ESCANABA DAILY PRESS

★ ★ ★ (Serving Upper Peninsula's Leading Trade Area) ★ ★ ★

57th Year, No. 234 | ESCANABA, MICHIGAN - Zip Code 49829 TUESDAY, DECEMBER 21, 1965 | 16 Pages | PRICE TEN CENTS

Defense Budget Shelves Military Housing Plans

Allies Will Be Asked To Join Space Effort

WASHINGTON (UPI) — President Johnson, in an attempt to forge even stronger bonds between the United States and its NATO allies, is going to invite West Germany and other European nations to join America's space effort.

Johnson announced the forthcoming invitation Monday night at a White House dinner honoring West German Chancellor Ludwig Erhard, who is in Washington for two days of walks on a wide range of world problems. The talks continue today.

The President said that early next year he would send a top-level U.S. delegation, headed by space agency Chief James E. Webb, to consult with Erhard and other European leaders about an "ambitious plan to permit us to do together what we cannot do so well alone."

Johnson specifically cited two "very demanding and complex" projects high on the space and to the planet Jupiter. He did not say just what form the participation would take, or whether it would include the current Gemini Program, or the forthcoming Apollo Moon Project.

The President's dramatic offer overshadowed somewhat the principal topic of his talks with Erhard—West Germany's plans for a greater share in Europe's nuclear defenses.

The principal aim of the Erhard mission was understood to be his hope of selling the United States on a refurbished plan for some sort of Multi-Lateral Nuclear Force (MLF) for NATO, affording West Germany a larger role in control of nuclear weaponry.

Erhard's plan, similar to the one discussed by Johnson and his previous foreign visitor, British Prime Minister Harold Wilson, would involve co-ownership of a small fleet of Polaris missile-firing nuclear submarines. The United States and Britain would supply the submarines; Germany and the other Allies a share of the money to operate them. A committee of Allies would control the vessels and their weapons with decisions subject to a U.S. veto.

Agents Seize Heroin Worth 100 Million

COLUMBUS, Ga. (UPI) — Federal agents seized $100 million worth of pure heroin at the trailer home of a U.S. Army warrant officer Monday night to climax an international investigation involving one-third of all the agents in the U.S. Bureau of Narcotics.

Arrested in what was described as the "largest single seizure (of narcotics) in the United States" was Chief Warrant Officer Herman Conder, 35. He was charged with smuggling the heroin here from France in a deep freezer.

In Six Suitcases

Six other persons were arrested in the case—five in New York and one in Miami Beach. The New York group, all foreigners, were charged as conspirators.

Agents would not say what connection the other man, Miami Beach nightclub owner Frankie Dio, brother of New York racketeer Johnny Dio, had with the narcotics investigation. He was charged with violating federal narcotics laws.

U.S. Narcotics Commissioner Henry L. Giordane said in a statement released here that the heroin, enclosed in hundreds of small plastic bags stuffed in six suitcases, was found hidden in a shack behind Conder's trailer.

Transferred To U. S.

The 209 pounds of white powder, in its raw form, was worth about $18.5 million, agents said, but would bring around $100 million after being diluted by narcotics peddlers and sold to addicts.

Conder, a 15-year veteran of the Army, allegedly was offered $10,000 to let the shipment come to America in his freezer. Conder, his wife and three small sons, transferred from Orleans, just outside Paris, to nearby Ft. Benning in October.

Jury Convicts Riot Agitator

NEW YORK (UPI) —With the temperature in the 90s and Harlem about to explode, William Epton stood on a street corner 17 months ago and declared:

"We will take our freedom. We will take it by any means necessary — as we know the beast that we are dealing with —is that we have to create a revolution in this country . . ."

Today Epton stands convicted of criminal anarchy.

A jury found him guilty Monday night of advocating the violent overthrow of the state of New York, of conspiracy to overthrow it and of conspiracy to riot. He could be imprisoned for 12 years and fined $6,000.

His lawyers will appeal, seeking the judicial overthrow of the old and rarely used law under which he was tried.

Epton charged that he was tried for his political views. A lanky Negro of 33, he is a Marxist. He quit the Communist party four years ago because it was not revolutionary enough and joined the Progressive Labor Movement (PLM), which looks to Peking, not Moscow, for its ideology.

HUNDREDS OF sport fishermen line the banks of the placid Eel River downstream from Rio Dell, Calif., for a chance at a giant salmon or steelhead. A year ago, on Dec. 21, 1964, fast rising waters of the Eel and five other rivers devastated a northern California area. (AP Wirephoto)

Big Rocket Totes Four Satellites

CAPE KENNEDY (UPI) — An Air Force Titan 3C superrocket shot four piggyback satellites—three space talkers and a sun watcher—into orbit today on the start of one of the toughest unmanned missions tried by the United States.

The triple-barrelled space machine, most powerful yet launched by U.S. rocketmen, rumbled aloft precisely on time (at 9 a.m. EST) in a thunderous finale to America's most spectacular year in space.

It raced into a low orbit ranging from 99 to 105 miles above the earth with ease and began an hour-long coast before performing the second act in its six-hour string of orbital acrobatics.

Perched in its nose were two experimental communications satellites, a "do-it-yourself" amateur radio moonlet that says "hi" and a scientific satellite designed to tell man more about the sun and its dangers.

They were headed toward a hard - to - reach - almost - stationary orbit higher over the equator.

The 127-foot Titan 3C, making its third of 12 test flights, is a kingsize version of the Titan 2 that orbited five pairs of Gemini astronauts this year.

It gets its extra push from two huge solid boosters strapped to the sides of a three-stage liquid fueled rocket.

The awesome solid-fueled rockets, each generating 1.2 million pounds of fiery thrust at lift-off, performed with perfection today. They hurled the Titan and its four satellites to the edge of space in less than two minutes leaving a geyser-like column of smoke in their wake.

"The trajectory looks very good," said a project officer as the rocket streaked high over the Atlantic Ocean enroute to its preliminary "aiming orbit." Its spent solid rockets ripped away as planned and fell into the sea.

Blasts Damage New Southfield Dental Clinic

SOUTHFIELD (UPI) — Four sharp explosions followed by fire Monday damaged the Washington Square Medical-Dental Clinic which is under construction.

The fire, which burned through the roof of the building valued at about $250,000 by the owner, Dr. Ben Weinberg, may have been caused by a new gas furnace and gas storage which were installed in the building Monday.

There were no injuries.

Lock That Car

NEW YORK (UPI) —Thieves stole 48,115 cars in the United States during November—and six out of every 10 were unlocked, the National Automobile Theft Bureau says.

The bureau said Monday it expects the year's total auto thefts to exceed half a million for the first time.

Funds For New Buildings Are Cut In Half

WASHINGTON (UPI) — A $620 million military construction program will fall by the wayside as part of Defense Secretary Robert S. McNamara's plan to put the U.S. military machine in top fighting trim. McNamara indicated more cuts were to come.

In a program to streamline spending "without eating into the muscle" of the U.S. effort in Viet Nam, McNamara planned to release today a list of the projects which have been put on the shelf indefinitely.

Money Appropriated

The cuts will knock military construction spending almost in half.

Included among the deferred items was a military housing program which would have provided 8,500 dwelling units, new barracks, building additions and modernization projects. From 85 to 90 per cent of the deferred construction is in the United States. None affects weapons.

McNamara's cuts were in construction projects for which funds have already been appropriated in the 1966 fiscal budget, running until July 1.

The defense chief told a news conference Monday his move was "symptomatic of our approach" to the fiscal 1967 budget, which will be submitted to Congress shortly after the first of the year.

Peacetime High

Sources have estimated that the Defense Department's spending requests would be close to $60 billion next year. This would be a peacetime high.

McNamara announced the construction cuts as part of an over-all drive to eliminate every possible expense to aid the war effort. Toward the same end he plans to try again to get Congress to approve his plan to merge the Army Reserve with the National Guard.

SECRETARY Of Defense Robert McNamara tells a news conference he has ordered an indefinite postponement of $620,000,000 in military construction not essential for the Viet Nam war effort. (AP Wirephoto)

DeGaulle Set For 'New Deal'

PARIS (UPI) — Fresh from his election victory President Charles de Gaulle went back to work today to lay the groundwork for a "new deal" for disgruntled Frenchmen.

The 75-year-old chief of state also was expected to plot strategy against the political opposition which badly chipped but failed to destroy his image as "Le Grand Charles."

De Gaulle won Sunday over Francois Mitterrand, a 49-year-old leftist, by convincing 55 per cent of the electorate to vote for him. But in winning he learned that a good many Frenchmen were far from enthusiastic about his imperious style of leadership.

With his return from his country home to Paris today, De Gaulle began preparing for a nationwide radio-television speech to outline his plans for "great leap forward." De Gaulle will make the speech within two weeks. In it, he is expected to sketch a sort of "French new deal" he promised the voters during the election campaign.

The "new deal" itself is expected to overhaul housing, roads, schools, pensions and France's underdeveloped areas, especially the South where Mitterrand ran strongest.

A possible cabinet shuffle may also take place to revitalize the government team which will have to carry out the new deal. This is not expected until sometime after De Gaulle's inauguration Jan. 8.

It's Winter, Calendar Says

By United Press International

Winter begins and fall ends officially today.

The three-month season of winter was scheduled to arrive at 8:41 p.m., EST, tonight and for most Americans indications were it wouldn't make too much difference.

Wintry weather was already prevalent across the country. Upper New York State and northern New England had bitter cold and heavy snows for the second day in a row. At Highmarket, N.Y., the snow was 32 inches deep. The temperature went as low as 25 below Monday at Wanakena, N.Y., and was 8 below today at Old Town, Maine.

Chilly weather covered the Southeast and frost spread during the night into sections of Florida, perilling citrus crops. Snow fell today in a broad area from the Great Lakes eastward to the mid-Atlantic states. Showers spread through Washington and Oregon.

Heavy fog settled over the Central Valley of California this morning, cutting visibility to nearly zero in many areas and slowing traffic to a crawl.

Train Crashes In Portugal Take 52 Lives

LISBON, Portugal (UPI) — Portuguese and Spanish authorities began an investigation today of three train crashes within 60 hours that claimed 52 lives and injured 109 other persons.

Thirteen of the injured had been traveling aboard a special train taking them home from an earlier accident.

Most of the dead and injured in the two train collisions in Portugal Monday and another in Spain last Saturday were Portuguese. No Americans were reported among the victims.

In the first Portuguese accident Monday night a commuter special outward bound from Lisbon slammed head-on into a freight train at Sintra, 20 miles west of the capital, killing 20 persons and injuring 17.

An hour later, two other trains collided near Prai A Do Ribatejo, injuring 13 survivors of an earlier wreck Saturday night near Salamanca in Western Spain. In that disaster, 32 persons were killed and 73 injured when a Paris-to-Lisbon express, packed with Portuguese en route home for the Christmas holidays, hit a local train near the Spanish town.

The 13 survivors were aboard a special train taking them home from the Spanish wreck. They had been rejoicing over their good luck in surviving the earlier accident when their train was hit by another locomotive.

After the second crash, the rest of the double survivors decided they had enough of train travel and boarded a chartered bus for Lisbon.

"I never had jumpy passengers like these people," commented the bus driver.

Misfit Attire

LONDON (UPI) —The policeman thought Kenneth Farrell just did not fit the picture of a typical British gentleman, even though he wore a bowler and carried an umbrella. Farrell also wore a black jersey, a white shirt and grey trousers. He admitted in court Monday he stole the bowler and umbrella. He was fined $42.

Tax Increase May Be Asked For Year 1966

EDITORS NOTE: The rising cost of the war in Viet Nam has brought predictions of a possible tax increase next year. In this dispatch, UPI correspondent John Pierson examines the situation.

By JOHN PIERSON
United Press International

WASHINGTON (UPI) —Next year's budget figures hold the key to whether the Johnson Administration will ask Congress for a tax increase in 1966.

Despite reports to the contrary, administration officials haven't decided yet whether to ask for higher taxes next year to pay for the war in Viet Nam and to prevent inflation. And they won't decide until the budget figures are in.

Officials are not ruling out a possible tax hike. But they note that firm spending and revenue estimates for the coming fiscal year won't be available until early January. The President sends his budget to Congress later in the month.

One well-placed source predicted that federal spending would not rise enough to require an increase in taxes during fiscal 1967, which begins next July 1. But he admitted that higher taxes would become more likely if the war in Viet Nam continued its steady escalation.

The private view of administration officials was expressed publicly by Senate Democratic Leader Mike Mansfield in a talk with newsmen Monday.

The Montana Democrat, just back from a world fact-finding tour, said he did not believe a tax increase was in the works now because business generally is booming and "probably will increase a little more with increased defense activity." He said sizeable increases in the defense budget might be offset by cuts in non-defense items.

Spacemen Join Family Reunion

CAPE KENNEDY (UPI) — Frank Borman and James Lovell, the Gemini 7 astronauts who proved that man can spend 14 days in space, today tackled their last day of debriefings before flying back to Houston for a reunion with their families.

The marathon pilots began a day-long session recalling for scientists every detail of the experiments they performed during their record space voyage and rendezvous with Gemini 6.

Officials said Borman and Lovell may also get more medical examinations from doctors keeping close watch on the astronauts' physical condition after two weeks of exposure to the rigors of space.

Borman and Lovell were flown to the Cape Sunday for the first of the long string of medical tests and debriefings. They spent most of Monday discussing the details of their landing Saturday and of the performance of their spacecraft.

The Gemini 7 pilots are scheduled to fly to Houston Wednesday to meet their families and resume the tiring but important debriefings.

The astronauts will spend Christmas with their families but the post-flight paperwork is expected to resume after the holiday.

Weather

By United Press International

ESCANABA AND VICINITY—Partly cloudy and a little colder tonight, low 22. Wednesday mostly cloudy with little temperature change, high 36. Thursday's outlook, cloudy and mild with chance of light snow. Highest temperature Monday, 32; low last night 29.

Upper Peninsula — Partly cloudy and a little colder tonight, low 14-22. Wednesday mostly cloudy with little temperature change, high 30-35. Thursday partly cloudy and a little warmer, chance of light snow.

The sun sets today at 5:06 p.m. and rises Wednesday at 8:27 a.m.

Low temperature readings:

Alpena	18	Fargo	25
Bay City	20	Fort Worth	36
Detroit	23	Honolulu	69
Flint	22	Houston	50
Grand Rap.	19	Indianapolis	30
Houghton	23	Jacksonville	41
Hough. Lake	19	Kansas City	30
Jackson	20	Las Vegas	33
Lansing	15	Los Angeles	50
Marquette	28	Louisville	34
Muskegon	21	Memphis	29
Pellston	3	Miami	52
S. S. Marie	17	Milwaukee	32
Traverse City	12	Mpls.-St. P.	22
Ypsilanti	22	New Orleans	40
Atlanta	29	New York	25
Boston	16	Omaha	28
Brownsville	45	Philadelphia	23
Buffalo	12	Phoenix	36
Burlington	11	Pittsburgh	19
Chicago	34	Ptlnd, M.	7
Cincinnati	29	St. Louis	23
Denver	24	S. Francisco	38
Des Moines	23	Seattle	41
Duluth	21	Tampa	50
El Paso	30	Washington	29

Children Trapped In Fire; 12 Perish

By United Press International

In Yonkers, N.Y., just north of New York City, dozens of youngsters were practicing, with varying degrees of skill and enthusiasm, on musical instruments.

In Lowell, Mass., people were going to sleep in a row of wooden tenements.

In the Long Island suburb of Elmont, N.Y., a 2-year-old infant was strapped into his bed with a baby harness.

In a shopping center of Wheat Ridge, a suburb of Denver, the stores were jammed with Christmas shoppers.

To all these people in all these places, the horror of fire came Monday. And the toll was high—at least 17 lives including 13 children.

Scores of frightened children made their way through the smoke and escaped from the Jewish community center in Yonkers. But nine children, ranging in age from 8 to 10, perished, trapped on the fourth floor. The fire also killed three adult music teachers, one of them a mother who rescued her daughter, then rushed back into the building to save other children.

The fire came on the third night of Chanukah, the Jewish "festival of Light." The music classes had recently been moved to the center in Yonkers from the Bronx. Not all of the victims were Jewish.

In Lowell, the temperature was below freezing when flames ripped through two wooden tenements. More than 50 persons were driven into the street. Firemen found the bodies of a 23-year-old mother, Mrs. Augusta Douglas, and her three children, Andre, 6, Derrick, 4, and Quintin, 2.

A neighbor said the building was a sheet of flames by time firemen arrived.

Shoppers Escape

John Harupa, had to leave his son, John, 15, in charge of the household in Elmont, N.Y. while he went to pick up his wife from work. While Harupa was gone, a fire started in a closet and raced through the house. Young John rescued a 6-year-old brother, David, and his sister, returning home fom school, rescued another child, Daniel, 1.

But John was unable to unstrap the harness which held his infant brother, Christopher, in his bed and the tot was killed. The other children were injured.

Firemen in the Denver suburb said it was a miracle that no one was injured when the roof of a block-long building collapsed and exploding windows spewed glass slivers in the shopping center fire. The blaze caused $2 million worth of damage. About 500 shoppers and workers escaped.

3 SHOPPING DAYS TILL CHRISTMAS

Truck Hits 3 Plymouth Boys, 2 Are Killed

PLYMOUTH (UPI)—The three little sons of Dr. Karl Van Newkirk were late as they hurried to Plymouth Junior High School West's annual Christmas play Monday night.

The three, Jeffrey, 11, Gregory, 9, and Bradley, 7, dodged through a parking lot and then ran across a street leading to the school.

A small truck driven by Herman E. Collins, 21, Southgate, was coming down the street, however, and all three of the boys were hit.

Jeffrey was dead at the scene and Bradley died three hours later at a Detroit hospital. Gregory was unhurt.

Police said Collins was blameless.

Five American Planes Shot Down In Viet Nam

SAIGON (UPI) — Five American planes were shot down on missions over Communist North Viet Nam Monday and today and seven of their crewmen were believed killed, a U.S. military spokesman disclosed.

It was the second worst aircraft loss for a 24-hour period of the war.

It was revealed at the same time that U.S. planes again bombed the Uong Bi power plant on the outskirts of the key North Vietnamese port of Haiphong. One of the U.S. planes, a two-man Navy RA5C reconnaissance bomber, was downed during that raid.

The Uong Bi plant, which also supplies much of the electrical power used by the North Vietnamese capital of Hanoi, was first attacked last week in an escalation of the air war.

Four of the U.S. planes lost during the 24-hour period were from the Air Force. The toll was the heaviest since April 4—"Black Sunday" — when the Communists shot down seven U.S. planes.

All of the planes were believed to have been hit by conventional anti-aircraft fire, although Soviet-supplied surface-to-air (SAM) missiles also were hurled at the attackers..

During one of the raids Communist Mig fighters also appeared in the skies but their pilots raced away toward Communist China when the American planes closed in on them.

However, it was while returning from the chase that two of the U.S. planes were brought down.

Burglars Imbibe

DENVER (UPI) —A meal of pie, popcorn and beer gave burglars the Christmas spirit.

Denver police said the burglars forced open a rear window of a bar and restaurant, ate and drank their fill, then stole several bottles of liquor.

They left behind a note on a piece of cardboard which said: "We owe you."

Today's Chuckle

One way to be popular is to listen to a lot of things you already know.

The Gift That Lasts
Til Next Christmas
A Subscription To The
Escanaba Daily Press
Phone ST 6-2021
Circulation Dept.

Museum Fund Encouraged By Class Of 1909

Generous gifts to the Delta County Historical Museum expansion fund, encouraged in particular by members of the Escanaba High School Class of 1909, have brought the fund to a total of $570, it is reported by Charles Follo, Society president.

The most recent contributor is Dr. A. Martin Swanson of Rockford, Ill., a native of Escanaba and a distinguished member of the Class of 1909.

Dr. Swanson was born in Escanaba in 1891 and after his graduation from high school here received degrees at Augustana College, the University of Chicago, and Northwestern University Medical School. He is married and the father of two sons, who are also doctors, and has visited in Escanaba frequently.

Dr. A. M. Swanson

The $100 gift from Dr. Swanson was forwarded to the Historical Society by Austin Stromberg of Evanston, Ill., also a member of the Class of 1909 and chairman of the Museum fund drive sponsored by the Class as a memorial to the late Rear Admiral Rintoul Whitney, one of the members of the Class.

Appreciation Told

Two hundred dollars of the fund were given by Mrs. Whitney, who resides in Long Beach, Calif., with her daughter. On a visit to Escanaba earlier this year, Mrs. Whitney placed on display at the Museum her husband's medals, caps, gloves, swords and other memorabilia.

These gifts have inspired the interest of others in contributing to the Museum expansion fund and $100 was received last week from William Primrose of Milwaukee, formerly of Escanaba. Commenting on the gifts, President Follo of the Historical Society said:

"The Delta County Historical Society is very grateful for these generous contributions to its Museum Building Fund by Mr. Primrose and Dr. Swanson.

"We are very pleased at the continuing flow of donations to this fund which was stimulated to a considerable extent by the original contributions from Mr. Stromberg and Mrs. Whitney.

Space Lacking

"The Society plans in the near future to begin a campaign to give local persons and groups an opportunity to contribute to the fund also," Follo said.

Stromberg as chairman of the Museum fund drive for the Class of 1909 said the Class will continue its solicitation of funds for the expansion project.

Stromberg noted that the Museum building "is so cramped that present exhibits cannot be properly displayed and little room is available for new exhibits as they are received."

"In contrast, many towns in Lower Michigan have instituted splendid structures which serve as fine repositories for personal and industrial exhibits reflecting the progress of the particular county."

Stromberg said he considers the location of the Delta County Historical Museum on the lake front "ideal" but emphasized the inadequacy of the building.

COLLEGE STUDENTS

Collegiate Holiday

DINNER-DANCE

Wednesday, Dec. 29th

at the

TERRACE

Sponsored By: Bay de Noc College Student Government

Buy Your Tickets At Gust Asp NOW ! ! !

SPECIAL PURCHASE

SALE

Just Unpacked! In Time For Christmas Giving, Famous

CARTER'S MEN'S AND BOYS'

JACKETS

1 GROUP: Solid or Striped Knit Shell — Pile Lined Ski Parkas with Roll-A-Way Hood. Nylon Knit Shell Laminated. Three Different Colored Attractive Body Stripes.

SALE PRICES!

Boys' .. $12.99

Men's . $14.99

1 GROUP: Benchwarmer Parkas, 100% Wool—Heavy Zipper Front—Long Length —Navy, Loden—

SALE PRICES!

Jr. Boys' $6.99

Boys' ... $7.99

Men's .. $8.99

NOW IN STOCK AGAIN!

Complete Size Range in Boys & Mens Thermal Shirts & Drawers

OPEN EARLY— OPEN LATE— 'Til Christmas Eve!

The Store To Watch For Special Buys!

FINEMAN'S F&G

Styrofoam Is Dangerous For Candle Holders

Styrofoam, the material so frequently used as a base for holiday decorations, is flammable and should not come in contact with heat or flame, Fire Chief Nels Bergeon warned today.

"I tested some of the material on Monday and found that it flares up quickly when touched by fire," he reported.

He advised persons making wreaths or candle holders to avoid having excess heat or flame touching any part of the styrofoam. He described styrofoam candle holders as "dangerous."

The fire chief repeated his warning to keep Christmas trees watered so they will better resist fire; and urged that lighted trees be checked periodically to see there are no frayed or worn electric cords.

Hospital

Raymond Roy Sr., 1217 8th Ave. S., is a medical patient at St. Francis Hospital. His room number is 210.

SHOWN 7 P. M. ONLY!

James Garner, Dick Van Dyke, Elke Sommer, Angie Dickinson, Ethel Merman as "Madame Coco"

A ROSS HUNTER Production The Art of Love TECHNICOLOR

SHOWN 8:30 P. M. ONLY!

Two Mighty Armies Trampled Its Valley...A Fighting Family Challenged Them Both!

JAMES STEWART "SHENANDOAH"

TECHNICOLOR

GIVE A GIFT THAT KEEPS ON GIVING — THEATRE COUPON BOOKS ALWAYS APPRECIATED.

DELFT Theatres

Santa and the Zabbazara Bus

BY LUCRECE BEALE

Synopsis: Mr. D and the boy disguise themselves as Santa and the Princess. The Voodoo man attempts to cast a spell over them.

CHAPTER FOURTEEN
THE SPELL THAT FAILED

"Marshmallows!" whispered the Voodoo man. He pointed at Santa and the Princess. "I order you to turn into marshmallows!"

Santa and the Princess sat there and didn't turn into anything. Of course they were really Mr. D and the little lost boy, and the Voodoo man's charms couldn't work on them.

The Voodoo man muttered some more words to himself. He pulled his cloak over his head and walked three times around the throne. Then he shouted in a very loud voice, "MARSHMALLOWS!"

Mr. D and the boy sat there.

The Voodoo man lost his temper. He jumped up and down and screamed "Marshmallows! Marshmallows! Marshmallows!"

Nothing happened at all.

Mr. D began to feel very brave. "You see, you can not harm the Princess and me. Your magic has gone."

"It can't be! I have a secret power! No one can cast such a spell as I!"

Mr. D shrugged. "Very well. Cast your spell over us."

Marshmallows! Marshmallows!" screamed the Voodoo man.

The Voodoo man drew a line on the floor with chalk. "Let the Princess cross that line and she will turn into a fish."

The boy got up from the throne and, holding his train very carefully, stepped across the line.

"I can swim," he said. "But I'm still no fish."

The Voodoo man stared at him in dismay. He searched through his pockets and drew out a little sack of red powder. "When this powder touches you you will fall into a sleep and never awake!"

He came close to Mr. D and blew the powder directly into his face. Mr. D coughed and blinked his eyes. He never went to sleep at all.

The Voodoo man had used up all his tricks. Nothing had worked. He hung his head and groaned. "I don't understand it. I don't understand."

"It's very simple. My power is greater than yours," said the little boy. He felt very strong and brave. He climbed back on the Princess's throne.

"Where is my wand?" he said to Mr. D.

"What wand?" stammered Mr. D in astonishment.

"My wand I give orders with."

"Oh, that!" Mr. D looked about hurriedly. The only thing he could find was a coat hanger. He handed it to the boy.

"Now," said the boy to Mr. D. "Is there anything you want or any little spell you want to cast over him?"

"Why, no," said Mr. D thoughtfully. "Only I think we might command him to admit that our power is greater than his."

The Voodoo man glared at him. "It's true I suppose. But I still don't understand it."

"It isn't necessary for you to understand," said Mr. D grandly. "Now we command you to tell us the secret of the power you thought you had."

"Never!" declared the Voodoo man.

"Very well," said the boy, "I guess we'll have to cast a spell of our own."

He began to wave the coat hanger over his head.

Tomorrow: The Voodoo Man's Secret

Kiwanis Club Debates Deer

Ralph Bailey of Marquette, regional game biologist for the Michigan Department of Conservation, asked hunters Monday to remember five points when considering the department's deer management program:

1. There is nothing morally wrong with a legal harvest of antlerless deer;

2. The Conservation Department does not wish to exterminate the deer, regardless of what some people might say. Deer license revenue is one of the most important sources of conservation funds and without deer some conservation jobs would be jeopardized;

3. In the continental United States, every state has deer hunting seasons and only six do not have antlerless season;

4. We will probably never go back to the "good old days" because the forest will not produce enough food;

5. We can kill as many or more deer now, but some antlerless deer must be taken.

Bailey and Don Zettle, Marquette, assistant regional manager for the department, were featured speakers Monday at a meeting of the Escanaba Kiwanis Club. Zettle explained the Conservation Department's reorganization program.

Bailey stressed that deer are one of the most important resources in the state. He pointed out that this year's license sales indicate that there were more than 600,000 hunters in the field, a record for the state.

There were several reasons for the decline in deer kill by hunters this year, he said.

First, there were heavy losses to winter kill in some areas last spring, in fact, more than 35,000 deer in the Upper Peninsula, he said. Heavy snows late in the winter trapped many young deer and does could not carry fawns because of starvation, he said.

Another reason for the lighter kill this season was the bad weather which hit on the first night, bringing snow to most areas and sending deer to cover in thickets. Bailey said, however, that records show the number of deer killed was about normal, but average per hunter was down because of the vast number of hunters.

This Will Be Shortest Day

By United Press International

Winter officially arrives in Michigan today at 8:41 p.m. making today the shortest day of the year and not just one that seems that way to those who are behind in their Christmas shopping.

The weatherman says today, which incidently is also National Flashlight Safety Day, is due to be normal insofar as temperatures are concerned, with highs forecast around 30 over all the state.

Cloudy skies with some light snow in Southern Michigan were called for by the weatherman while the Upper Peninsula may get flurries.

For those who keep track of it, the sun was due to set at 5:06 p. m., today and rise Wednesday at 8::27 a. m.

The outlook for Wednesday calls for slightly warmer temperature in Lower Michigan and slightly colder in the U.P.

Lows tonight will range from 15 to 22 over all the state.

Highs Wednesday will range to near 40 in the south and around 35 in the north. Skies will be partly cloudy.

The record high for today was recorded in 1949 when the mercury shot to 57 while the low was recorded in 1901 at six below zero.

Precipitation this month has been far from normal. The total precipitation the past 30 days was 1.41 inches while the normal is 2.88 inches.

Sir Joseph Thomson won the Nobel Prize for Physics in 1906; 31 years later, his son, Sir George Paget Thomson, won the same award.

SHOWN AT 7 P. M.

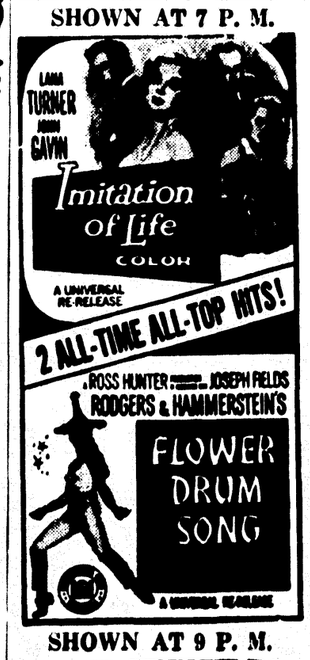

SHOWN AT 9 P. M.

MICHIGAN

GIVE THEATRE COUPON BOOKS FOR CHRISTMAS ON SALE AT BOTH BOX OFFICES!

Securities Worth $22,575 Found; Youth Arrested

ST. JOSEPH (UPI) — Investment securities owned by Mrs. Judith Lafayette and valued at $22,575 were found by two boys under the Morrison Channel Birdge, Police Lt. William Mihalik reported Monday.

Mrs. Lafayette reported her purse containing $2,300 in cash and $5,000 in jewelry was stolen from her home Dec. 2.

Fred W. Mundt, 17, a neighbor, who called from Chicago Dec. 3 and confessed the purse theft to his family, was arrested there. He is charged with grand larceny and will appear in municipal court Thursday for a hearing.

Mundt said he and a 16-year-old boy stole the purse, took about $1,600 in cash from it and threw it in St. Joseph River.

Modesty Panel

QUINCY, Mass. (UPI) —How do you keep the minds of men on trial proceedings when women sit in the jury box with high hemlines that creep higher as the trial wears on? You install a "modesty panel" across the front of the jury box, and that's just what Judge Joseph Ford did.

"It's downright embarrassing to women to have to sit in open jury boxes with hemlines like they are today," the judge said. "And it's distracting to men in the courtroom."

WHERE'S THE CASH COMING FROM?

Stop wondering . . and have a wonderful Christmas! If budget problems have you up a tree, we'll help you play Santa, with a prompt cash loan. To get the cash you need for all the gifts you want to give, see us. Our loan service is fast, confidential.

WYLIE LOANS

107 S. 10th St. Phone ST 6-5220

Voters Warned Of Suspension

More than 500 Escanaba voters have received notice of suspension of registration because they have not voted within the past two years, City Clerk Don Guindon reported today.

State election laws require that the clerk must in December of each year examine the registration records, for the purpose of "purging" the files.

Electors who have not voted, continued their registration, reinstated their registration, or recorded a change of address on their registration, within a period of two years will be notified that their registration is suspended.

The city clerk reported that he has found that 521 persons in Escanaba who must be notified of the suspension of their registration.

There were 119 in Precinct 1, 37 in 2, 55 in 3, 65 in 4, 62 in 5, 85 in 6, and 98 in 7.

The 521 persons are notified by mail of their registration suspension and warned that in the event they fail to reply within 30 days, their registration will be cancelled. If they apply within 30 days for continuation, their reinstated registration is valid for the same period as a new registration.

Hunt Ban Would Cut Deer Herd, Says Laitala

HANCOCK — "If the deer season were closed for 10 years, we'd have fewer deer than we have now," declared Matt Laitala, Hancock business man and chairman of the Michigan Conservation Commission.

Acknowledging that in the eyes of many he had been "brain washed" by the results of numerous studies of deer management and survival, Laitala left no doubt in the minds of Kiwanians he addressed here that the furor over deer management revived again this year, is the result of the agitation of those who refuse to use any brains in addressing themselves to the problem.

The evidence is that there was an average harvest again this year, said Laitala, and he indicated that the commission has no intention of backing down on scientific herd management practices. With the yards themselves deteriorating and the shelter being destroyed, he declared, conditions in such areas as Misery Bay show that half of the winter die-off can be attributed to exposure alone.

"It's a shame that the deer problem looms so large," Laitala said. Land acquisition and provision for land use by populous cities, he indicated, have become a major concern of the commission.

Laitala concluded with a final word to deer hunters who fear the continued effects of hunting—especially does—upon the herd. "The loudest horn," he said, "is blown by the ship that is lost in the fog."

Seal Sale Up

Christmas TB Seal contributions from Delta County are helping to boost the 1965 fund raising campaign to a new state record. Contributions have reached $2,988 compared with $2,595 at this time last year.

Returns from throughout the state are substantially ahead of last year; however, late contributions are needed to help the campaign reach it's goal of $1,400,000.

BLOO DDONORS Mrs. Harold Heider of Hermansville and Mrs. Mildred Detjen of Powers have each donated their gallon of blood, and were presented with special pins for their generous donation. The County Blood Mobile unit was at Powers-Spalding High School on Wednesday, Dec. 15. (Photo by Joseph Grondine)

Woman Struck, Killed By Car

MENOMINEE — Miss Alma Nelson, 68, of 1108 16th Ave., who was employed as a clerk in the office of the Menominee County clerk, died almost instantly after she was struck by a car at 8:57 p. m. Monday.

The car was driven by Edward Monnier, 51, of Cedar River and the accident occurred in the 1500 block of 13th St.

Miss Nelson's body was thrown for 61 feet, coming to rest on the sidewalk. She was struck while she was walking in the street five feet seven inches from the curbing.

Police reported that Monnier's car skidded for five and one-half feet before striking Miss Nelson and then skidded an additional 107 feet before coming to a stop. Officers said Monnier told them he was traveling about 15 miles an hour.

The roadway was wet and slippery in spots, and officers said Monnier reported he did not see Miss Nelson until he was unable to avoid the accident. Other motorists said Monnier's car swerved in an effort to avoid the woman.

Monnier was alone in his car. He is not being held. The investigation is continuing, police said.

Retiring

George S. James, regional forester for the North Central Region of the U.S. Forest Service, announced today the retirement of Calvin B. Stott, head of the forest inventory and large ownership management branch for the North Central region. Stott is a veteran of more than 40 years of federal service and has gained national renown for his work in assisting large timberland owners to improve forest management techniques.

THE PERFECT GIFT

ELECTROLUX

Vacuum Cleaner Sales & Service

BEN MULTHAUPT

Manistique 341-5208

Escanaba ST 6-0567

Mrs. Jack Floyd Taken By Death

Mrs. R. C. Shiner of Escanaba has received word of the death of Mrs. Jack Floyd of Knoxville, Tenn., who died at 6 p.m. Monday.

Mrs. Floyd is the former Mildred Mehls and she had lived in Escanaba as a child and had attended Escanaba schools. Upon her marriage to Mr. Floyd, they moved to Knoxville. Funeral services will be held in Knoxville on Thursday.

Buy and sell the classified way

The kind of Christmas you remember . . . carols by the fire, turkey at Grandma's . . . a warm sense of "peace on earth." . . .

Now? Tense faces. War clouds. A pile of "Christmas bills." Grandma is working. She's too busy for Christmas. . . .

Christmas memories aren't enough to live by. Real Christmas means Christ in you, living His peace and joy and strength in your personality.

Find your real Christmas this year with Christ in your heart.

CHRISTMAS IS CHRIST IN YOU

Worship At

Soo Hill Mennonite Chapel

SAVE COMPARE SAVE

FAST STARTING TOP OCTANE PREMIUM

CLARK SUPER '100'

With Two DuPont Anti-Icers

35.9

Plus Cash Value Stamps

DOUBLE STAMPS TUESDAYS AND FRIDAYS

Register For

500 FREE STAMPS

Given Away Weekly

Pick Up One Of Our 50 Free Stamp Bonus Cards

RAY'S CLARK SUPER "100" 1325 N. 21st St.

ISY'S CLARK SUPER "100" 9th & Ludington

ESCANABA, MICH.

The Old Man and his Sons

An old man was worried because his sons were constantly quarrelling. One day he asked each one in turn to break a bundle of sticks tied together by cord. No one could. Then the father gave each son a single stick. "Now try," he said. Each son broke his stick with the greatest of ease. "See, my sons," he said, "the power that is in unity. Alone you will surely fail."

The principle of life insurance is based on unity and strength in numbers. When you become a policyholder of the Sun Life of Canada, for example, you join a large group of farsighted men and women who are protecting their future and the future of their families through the medium of life insurance.

Life insurance is my profession and I am at your service. Why not call me today? You will be under no obligation.

NEVIN J. REYNOLDS

808 Ludington St.

Phone ST 6-4543

SUN LIFE ASSURANCE COMPANY OF CANADA

Foolish Season's Here Again

Snow Snakes Peril U.P.

By LEE SMITS

There was a mild problem involved in providing groceries for a male sparrow hawk with a lame wing. We had toted the bird up and down and across the country, learning from him, until he died of too many pinch bugs or, perhaps, pinch bugs loaded with insecticide.

We learned, in Florida, the power of spring sunlight as the bird fluttered at a north window every morning, heeding the call to migrate. We learned the range of a hawk's vision as he screeched at the glimpse of a cat, 200 yards away. We learned how our hawk hunted by pulling a toy mouse across the floor by a thread.

Much of the time he was fed synthetic sparrows, composed of ground beef, bone meal, chopped feathers, cod-liver oil. His happiest hours were early on fall mornings on the Kingston plain in Alger County, hunting grasshoppers, numbed by frost.

For his benefit I constructed an ever-ready, sure-fire mouse trap. Heavy paper is stretched over the top of a pail, and lashed down. A few nut meats are glued to the paper, then a cross is cut in the paper with a razor blade. Mouse goes for nut meats, slides into pail. Using a barrel, the system works for rats, with half foot of water in bottom of barrel to keep the rats from scrambling out.

★ ★ ★

In the morning there were three deer mice in my trap. As I made ready to kill them, a mouse jumped onto my hand, ran up my sleeve, emerged on the opposite hand and sat up, washing its face. I offered a nut meat, which the mouse ate, seated on the palm of my hand, thereby depriving the little hawk of a feast.

I carried the pail with the mice back into the woods the distance of two city blocks, hoping the mice would not return to the cabin. I gently spilled the mice from the pail, leaving the pail on the ground, on its side. The three mice ran back into the pail and huddled there, evidently convinced that they had found the good life and didn't intend to leave it.

Having dumped half a pound of nut meats under a stump, I turned the mice loose and watched for some minutes their excited efforts to dispose of their wealth. They were hungry, and they were also far-sighted. They would eat for a few seconds, then stuff their cheek pouches with nuts and race around looking for hiding places.

I thought of myself as being on par with Dr. Schweitzer, then had to spoil the image by shooting a bluejay for the hawk's breakfast.

★ ★ ★

The gentle deer mouse is a killer, too.

Says William H. Burt, University of Michigan mammalogist, in the magazine of the Michigan Audubon Society:

"These mice eat many insects. In turn they serve as food for many of our predators and thereby become an important link in the food chain. They have served man well as laboratory animals, in his studies of genetics, physiology, behavior, evolution and in other areas of biology.

"Most of us first become acquainted with these little creatures when they enter our dwellings, particularly in autumn. They then become nuisances or interesting co-inhabitants, depending on the attitude of the human occupant. We once shared a laboratory and living quarters with a female leucopus on the University of Michigan's Edwin S. George Reserve. She cached her seeds on various shelves, among the linen or canned goods, wherever she thought they would be safe. Sometimes there would be as much as a cupful in a place. One night she built a nest in one of my boots and gave birth to a litter of young.

"When they were ready to leave the nest, at about three weeks, motherly love vanished and she chased them out into a strange world to fare for themselves — another litter was about to be born."

★ ★ ★

As a green-horn in a lumber camp I was exposed to a standard joke. The delicate trails of deer mice in a brush heap were pointed out to me by an old-timer who said, "Kid, be careful. There's a snow snake in there. He's snow white except for his black eyes. He bites you, and you're a goner inside of two minutes."

Many a newcomer in the woods took such a warning seriously. I knew a man in Mackinac County who was called Snow Snake for many years, his usefulness as a swamper having been temporarily ruined by his fear of deer mice tracks.

Webster School Presents Its Xmas Program

The Webster School Christmas program was presented Dec. 20, under the direction of Mrs. M. H. Garrard, Mrs. Robert Chase and assisted by the teachers. Participating were Kindergarten: Mrs. Pronave Goymerac "Old Santa's Coming," "I'm a Little Christmas Tree", "Jingle Bells"; Special Education Room: Miss Anona Anderson, Recitation: "The Night Before Christmas"; Narrators, Marc Sullivan, Stephen Cass, Carol Victorson, Gerald Olson, Robert Smith, Kathy Bernsten, Stephen Van Effen.

Grades One: Mrs. Leona Erickson, Mrs. Ruth Sodenquist, "The Christmas Cookies"; Grade Three: Miss Mary Newton, "The Bells"; Grade Four: Miss Vendela Sundquist, "The Echo Carol"; Grade Three: Mrs. Lucille Shaw, "The Darkness is Falling"; Grade Two: Mrs. Marian Sullivan, "Oh Christmas Tree"; Grade Two: Mrs. Hilda Larson, "Shepherd's Up"; Grades Five: Mrs. Signe Moore, Mrs. Ardyth Flaherty, "The Christmas Nightingale"; Grades Six: Ralph Tippett, W. Jan Aird, "Let Our Gladness Know No End"; Grade Four: Mrs. Helen Bolm, "Silent Night."

Mother Seaton To Be Promoted For Sainthood

VATICAN CITY (UPI) — The Vatican today opened the path to sainthood for New York-born Mother Elizabeth Ann Bayley Seton.

The 18th century convert and founder of the first Catholic American sisterhood, once called by Pope John XXIII "the flower of American piety," will be the first native-American saint when canonized.

It was not known how long the process would take, but action for her canonization came very fast. Mother Seton was beatified less than three years ago, on St. Patricks Day in 1963.

Enrico Cardinal Dante of Italy, official proponent for her sainting, placed the cause before the Congregation of Rites this morning. Her case was first introduced in 1940.

Hermansville

Snow Ball

The Hermansville High School Seniors announce the the 11th annual Sno-Ball at the Community Club on Thursday, Dec. 23rd from 9 to 12 p.m. EST. The club will be decorated in accordance with the theme "Blue Christmas." The Revells orchestra from Iron Mountain will provide the music.

Richard Bonifas

Accepts New Duties

Bonifas Quits Coaching Job At Manistique

MANISTIQUE — The Manistique Board of Education in a special meeting Monday night authorized hiring Richard Bonifas to head its new Community School program.

Bonifas was also named to the athletic directorship of Manistique High School, effective July 1, 1966. His contract calls for a salary of $8,800 for the year.

As athletic director, Bonifas will succeed William Cook, who has been associated with Manistique High School teaching and coaching for over 40 years. He is retiring at the close of the current school year.

Superintendent Edwin Wuehle was authorized to interview applicants to succeed Bonifas as head football coach.

Bonifas served as Emerald football coach for 14 years and turned out a long line of standout players, many of whom went on to star on college teams.

The veteran mentor compiled an impressive career record of 67 victories against 40 defeats and ties. His teams captured Great Lakes Conference championships in 1958, 1959 and 1964.

Bonifas was honored as Upper Peninsula football Coach of the Year by the U.P. Sportswriters Association following the 1958 season in which his Emerald gridders ran off a perfect 8-0 record. The following season, 1959, his Manistique team was awarded the Floyd Barber Trophy, emblematic of the Upper Peninsula championship.

Bonifas is a native of Lake Linden where he starred in football, basketball and track as a high school athlete. He competed in all three sports at Northern Michigan University prior to enlisting in the Marines in World War II. After completing his service hitch he returned to Northern and resumed his athletic career before graduation.

Bonifas was recalled to the Marines in 1951 to command a Marine unit in combat in Korea, was wounded in action and discharged as a captain in 1952. He took over the coaching duties at Manistique High School that year.

Xmas Program Presented At Hannaville

The Hannaville Indian Church presented it's Christmas program, Sunday, Dec. 19 under the direction of Mrs. Carl Peppiatt. Recitations were given by the small children and pantomimes by the junior and teenage groups. A film, "Jimmy of Pinean Valley," with the Christmas story from Luke was shown by Rev. Carl Peppiatt. Following the program candy and gifts were distributed. It is estimated that over 165 Indians attended the program.

A potluck dinner will be served at 1 p.m. New Years Day at the Community Center. All Indians are welcome.

Obituary

JOHN E. LAMMI

Complete funeral services for John E. Lammi of Escanaba will be held at the Anderson Funeral Home at 1:30 p.m. Wednesday with the Rev. Karl J. Hammar officiating. Friends may call at the funeral home from 6 to 9:30 p.m. today. Burial will be in the family lot at Lakeview Cemetery.

WILLIAM RUSHA

Funeral services were held for William Rusha this morning at 10 a.m. at St. Anthony's Church in Wells. The Rev. Norbert Frieburger officiated and burial was in Gardens of Rest Cemetery. Pallbearers were Robert Peterson, Stanley Kaiser, Donald Moreau, Daniel Provost, Paul and Oliver Roman.

MRS. MAY RODMAN

Complete funeral services were held for Mrs. May Rodman at 9 a.m. Tuesday morning at the Allo Funeral Home Chapel. The Rev. Arnold Thompson officiated and burial was in Holy Cross Cemetery.

MRS. ELMER F. MURRAY

Funeral services were held for Mrs. Elmer F. Murray, Monday at 9:30 a.m. at St. Francis Xavier Church in Spalding. The Rev. Walter Franczek officiated. Pallbearers were, Dennis Paquin, Edward Paquin, Terry Murray, Joseph Murray, Lawrence Murray Jr., and Raymond Poupore.

Briefly Told

Barbershop chorus members meet this evening at 6:30 at the Delta Convalescent Home to present a Christmas program. They will also make an appearance at the Bishop Noa Home and in the downtown Escanaba area.

Pfau Goes To Education Dept.

LANSING (UPI) — Dr. Edward Pfau, dean of Northern Michigan University's School of Education, has been named director of the planning division of State Department of Education. He will begin his new job Jan. 31 in the education department's newly organized Bureau of Higher Education.

He will be in charge of evaluating financial needs, facilities and program expansions at Michigan colleges and universities.

Dr. Pfau was Michigan State University's education specialist in the Upper Peninsula for several years before joining NMU. His work in this field attracted the admiration of the Northern administration and resulted in his transfer to Northern, whose School of Education has flourished and expanded greatly under his deanship.

The so-called "Fertile Circle" was a half-circle of land stretching from the Mediterranean on the west to the Gulf of Persia on the east.

Dr. Edward Pfau

Calls For Wig

VENTURA, Calif. (UPI) — Richard Tracy, serving a 50-day sentence for a traffic violation, has petitioned Superior Court for a wig, claiming a jail barber cut his hair short.

Tracy maintained in Monday's petition that the haircut was deliberate and in retaliation for his writing a series of habeas corpus petitions from the Ventura County Jail.

Deer Hunters' Quiz Dec. 27

LANSING (UPI) — Another public hearing has been scheduled for Dec. 27 by the Senate Conservation Committee to listen to hunter complaints about the recent deer season.

State Sen. Carl O'Brien, D-Pontiac, chairman of the committee, said the hearing will be held at Ainsworth High School in Flint Township at 7:30 p.m. The hearings were called following complaints by hunters about a poor deer season.

O'Brien said two other hearings have been planned for next year, one at Manistee and the other in Wayne County.

A hearing was held Dec. 4 in Pontiac and nearly 1,800 persons attended two sessions to register their objections, primarily to the Conservation Department's antlerless deer kill policy.

O'Brien said there "undoubtedly" would be bills introduced during the next session of the legislature to ban antlerless deer hunting for two or three years.

Charles Dickens, the noted English author, used the pseudonym Boz.

A Family Gift That Will Please Everyone On Christmas

All new 1966 19" ZENITH Space Command
Transistorized Remote Control TV
Lightweight! Slim styled!

THE Skyline SERIES

The TROPICANA • Model N2205L—Distinctive skyline design with gracefully tapered vinyl clad metal cabinet sets a new standard in portable TV styling. Beautifully finished back. In Silver Brown color.

Easy Terms, Low Low Prices

RELAX... tune TV from across the room

Just press buttons to change VHF channels, adjust volume to two levels of sound and mute, turn TV on or off. Nothing between you and the set. No wires! No cords! No batteries!

HANDCRAFTED built better to last longer

We still have a nice selection of Portable TV, Console TV, Portable Stereo, Console Stereo and Radios.

'Home of Zenith'

MODERNE APPLIANCE

1620 Ludington Street Escanaba

Beautify Your Home For CHRISTMAS

SHOP TONIGHT, WEDNESDAY AND THURSDAY 'TIL 9:00 P. M.

Home SUPPLY

RUGS FURNITURE APPLIANCES ST 6-1811

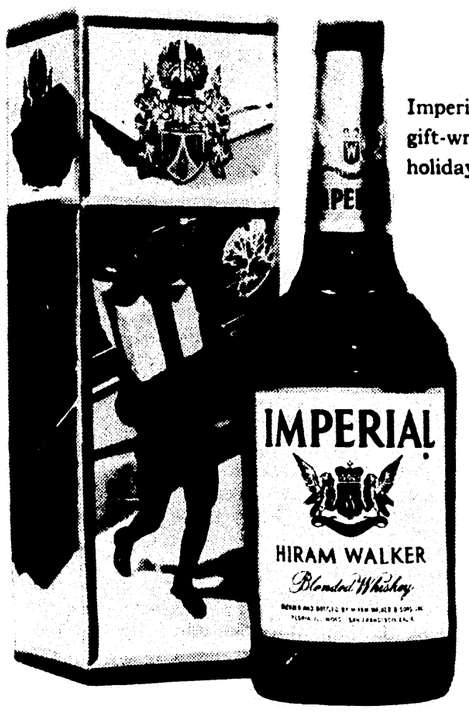

Imperial comes handsomely gift-wrapped for the holidays at no extra cost

$4.10 4/5 Qt. Code No. 408

$2.58 Pint Code No. 409

Includes All Taxes

Knowledgeable people buy Imperial. Always a well-chosen gift. And one of the great whiskeys for holiday entertaining.

BLENDED WHISKEY · 86 PROOF · 30% STRAIGHT WHISKEYS · 70% GRAIN NEUTRAL SPIRITS
HIRAM WALKER & SONS INC., PEORIA, ILLINOIS

SAVE PLENTY OF CASH ON A&P's STOREWIDE LOW PRICES SAVE PLAID STAMPS FOR PLENTY OF GIFTS

A&P

Like to save cash? And stamps? Then come to A & P and do both kinds of saving. There are hundreds of low, low prices throughout the store every day of the week at A & P to help you save cash (and remember that you're saving on dependable quality foods) And if you like to save stamps for plenty of free gifts . . . Plaid Stamps offer you a tremendous selection (over 3,000) popular gifts to SAVE in a BIG WAY . . . cash and Plaid Stamps at A&P

DOUBLE STAMP DAY

EVERY WEDNESDAY

Escanaba And Gladstone Stores

(No Stamps On Beer, Wine And Cigarettes)

ESCANABA DAILY PRESS

Established March 19, 1909
FRANK J. RUSSELL, Publisher
RALPH S. KAZIATECK, Manager JEAN WORTH, Editor

Richer And Poorer?

As the affluence and material welfare of Americans is increased by technical knowledge which expands production, some new problems appear.

They are like the side effects of the miracle drugs.

We used to think that when we licked poverty we'd have it "made", with everyone possessed of ample means and hence, supposedly, happy. But we have learned that although America has created an affluence for its people unprecedented in world history, it has omitted millions of Americans from its benefits and that they're in deep trouble in the midst of plenty.

There are other problems which are more serious in their implications than mere material want for some Americans and which may menace the basic fabric of our nation. We have progressed so far so fast in scientific development in recent years and created so much wealth in the process that there's widespread belief that the trend will be always onward and upward. But there is no assurance of such a happy result.

★ ★ ★

The Center for the Study of Democratic Institutions is holding an international symposium on the future of human values in a technological society in California this week. Center President Dr. Robert M. Hutchins says "We are all built into the technical system, as cogs in the machine and the more incomprehensible the achievements of technology become, the more enthusiasm they arouse. Yet it appears that they may endanger freedom, justice, law, democracy, and even capitalism itself.

"Technology," says Dr. Hutchins "holds out the hope that men can actually achieve at last the goals toward which they have been struggling since the dawn of history. But a rich, healthy, workless world peopled by biomechanical links is an inhuman world. The prospects of humanity turn upon it's ability to find the law that will direct technology to human uses."

★ ★ ★

The conference will focus on questions raised by Jacques Ellul, a French scholar, in a study of the impact of technology on man entitled "The Technological Society." Dr. John Wilkinson, who translated the book into English says "The technological society is expanding by a process that is not directed to any human ends, and it is formed by an accumulation of means which have established primacy over ends. All of its parts are mutually implicated to such a degree that it is impossible to settle any technical question in isolation from any other . . .

"It is no longer possible to reflect that there are techniques which may or may not have an effect on the human being. Modern man's state of mind, not only his problems but his solutions, are completely dominated by technical values, and his goals are represented only by such progress and happiness as is to be received through techniques. Technology is man's new nature . . . his new god, his new religion. Because men's gods are just what they worship uncritically."

★ ★ ★

In a less stratospheric cerebration, John W. Gardner, secretary of health, education and welfare, who heads the nation's welfare program, sees danger ahead in lack of American leadership.

We are, he says, becoming a nation of experts without leaders, and he fears that a high proportion of the most gifted Americans are being "immunized against any tendency toward leadership." America, he says, has failed to produce the kind of broad leadership it needs—the men who ask the big questions that cut across technical specialties.

"Very few of our most prominent people," says Gardner "take a really large view of the leadership assignment. Most of them are simply tending the machinery of that part of society to which they belong."

★ ★ ★

We have, he says, produced special interest groups instead of strong leaders and the trend is fostered in colleges and universities "where the best students are carefully schooled to avoid leadership responsibilities." Intellectually gifted students go from college directly into graduate schools and are indoctrinated into the narrow mold of academic specialties, says Gardner.

The image of the corporation president, politician or college president fostered among intellectuals on campus is of men who have compromised their convictions and who are status seekers. The scholar's role is presented as pure and do-good. Gardner says his own experience with scholars and with industrial leaders doesn't bear out these images.

"The academic world," he says "appears to be nearing a point where everyone will want to educate the technical expert, who advises the leaders, or the intellectuals, who criticize the leader, but no one will want to educate the leader himself."

Christmas Bird Count Planned

NEW YORK CITY — For more than 11,000 hardy souls from Fairbanks, Alaska, to the Florida Keys, the approaching holiday season heralds and the 66th annual Christmas bird count sponsored by the National Audubon Society.

The Yuletide bird counts have been held since 27 pioneers made the first census in New Jersey in 1900.

This time out, more than 750 teams will go afield between Dec. 21 and Jan. 2 in all 50 states and most Canadian provinces. But few will equal the experience last year of the lone enthusiast in the wild Northwest Territories who hunted several hours a day for eight days without finding a single bird. Then, after hiking five miles in 50-below temperature, he finally flushed his first and only species — a flock of 11 rock ptarmigan, the Arctic's white grouse.

The temperature was merely zero, but with winds gusting to 80 miles per hour, at the 14,000-foot-high summit of Pike's Peak. There a team of Colorado mountaineers struggled for eight hours in a blizzard far above timberline . . . and counted two ravens.

The Cocoa, Fla., crew — for the 10th streight year — will be defending its national bird count title. Led by ornithologist Allan D. Cruikshank, who each year compiles the Christmas inventory results for Audubon Field Notes, the 49 Cocoa birders spent 222 man-hours to sight a record 204 species last year. They covered more than 800 miles — by car, truck, Jeep, canoe and on foot — and tallied more than 150,000 birds.

Last Christmas a total of 532 different species — there are 806 on the official North American list — were sighted. And many were rarities for the locale where recorded, such as the wood thrush logged at New London, Conn. It should have been at Cocoa or points south.

The annual Audubon count is not a reliable index for estimating most bird populations. But it does help ornithologists plot seasonal movements — such as the erratic winter wanderings of the evening grosbeak — and it offers valuable data on the status of several endangered birds, such as the peregrine falcon.

Paraguay is the only American nation where an Indian tongue is spoken as universally as the official language, Spanish.

Pipe Dream

Harming Rocky

By BRUCE BIOSSAT

WASHINGTON — (NEA) — Leading New York Republican figures are working hard to moderate further the diminished but still persistent hostility between the camps of Gov. Nelson Rockefeller and Mayor-elect John Lindsay of New York City.

The chief go-betweens are Herbert Brownell, former U. S. attorney general, and Walter Thayer, president of the New York Herald Tribune. They have spoken directly to the two principals and to others involved.

Encouragement is felt on both sides that some improvement has occurred and more seems possible. All top hands agree that any sort of open warfare could be severely damaging to Rockefeller's reelection hopes and to Lindsay's prospects as mayor (and beyond).

★ ★ ★

Even with maximum good will in the two camps, one GOP leader suggests that in 1966 the Rockefeller-Lindsay relationship inevitably will be subject to "heavy strains" as the new mayor's need for large new sums comes athwart the governor's determination to hold the state tax line and keep within presently seen fiscal capacity.

It might take a small book to explore fully how the links between the two men became so badly twisted. Here only a few key threads can be followed.

Aides for both men profess puzzlement as to why the "other side" is either hostile or thinks hostility exists. A Lindsay man said:

"They say we're antagonistic, but I don't know where they get that idea."

A Rockefeller associate shook his head glumly:

"I don't understand what the motive for it is, unless they think Nelson is just in the way."

★ ★ ★

The bewilderment and the mutual wish to find better common ground seem genuine. Yet, even as these things are expressed, lingering coals of hostility glow visibly.

Lindsay associates mutter that "Rockefeller is used to having his own way," and argue further that the Rockefeller official entourage is heavily faction-ridden.

They say that the governor is going to have to cough up a good deal more state money for New York City than the added $101 million due the city under escalating formulas in present law.

In equally aggressive rebuttal, Rockefeller men say the state treasury is "no pot of gold" for easy tapping by the city. They contend that the balance of state legislative power rests with suburban lawmakers "who don't rush to help New York City."

A few in the governor's camp insist that Lindsay has "never learned the art of cooperative politics" and is so little interested in the "substantive detail" of government that he is too dependent on such aides as Robert Price, one of his two deputy mayors.

★ ★ ★

More detached onlookers think both Rockefeller and Lindsay are loners and that this may be the real key to their problem. Heretofore, neither has had to accommodate his purposes and ambitions to so intrusive a rival figure within his state.

But, runs the argument, they are not in fact rivals for any office (Lindsay is seen by some as Rockefeller's natural heir). Instead, they badly need each other. Any notion the Lindsay people may have had that the governor was headed for political disaster is now shaken by the mounting evidence he is on the upgrade for 1966 and cannot safely be kept at a distance.

Contentions of this sort, underscored by the careful Brownell-Thayer ministrations, are carrying weight. Consequently, despite the continued grumbling on both sides, the momentum is all the other way — toward the kind of Rockefeller - Lindsay understanding considered vital to their good prospects and to the Republican party's prosperity in New York.

Questions And Answers

Q—What city was ransomed during the Civil War?

A—In 1864 General Jubal Early of the Confederate Army levied a ransom of $200,000 on the city of Frederick.

★ ★ ★

Q—What musical work is associated with Napoleon's retreat from Moscow?

A—"The 1812 Overture" by Tchaikovsky.

★ ★ ★

Q—Who is credited with having first advanced the theory that the earth is a sphere?

A—The early Greek philosopher, Pythagoras.

★ ★ ★

Q—What is meant by the expression "not dry behind the ears yet"?

A—The expression literally means "as innocent as a newborn babe." The last place where a newly born animal gets dry is in the slight indentation behind each ear.

People, Events Of Yesteryears

From the files of the Escanaba Daily Press

25 YEARS AGO

The Escanaba chapter of the Benevolent and Protective Order of Elks completed plans for an $18,000 building and remodeling project which is already under way and will include besides elaborate changes in the present Elks building at 510 Ludington St., a single story brick building which will house four new modern bowling alleys, adjoining the clubrooms where the Mrs. Elizabeth Zollner residence now stands.

Robert G. Anderson, son of Mr. and Mrs. L.C. Anderson, 809 S. 14th St., is on a 10-day leave here to visit with his parents. He has completed his training at the Great Lakes naval training station, and will leave soon for San Pedro, Calif. where he will be assigned to a ship. He is a graduate of the Escanaba High School, class of 1940.

50 YEARS AGO

Members of the parish of St. Patrick's Church on Sunday authorized the council of that parish to purchase what is known as the Corcoran property at Jennie St. and Wells Ave. The property will be used as a site for a parochial school that will be erected by that parish at some time in the future.

"A Modern Cinderella" a play given at the high school by the Girl's League, was one of the best home talent plays ever put on in this city. All the members acquitted themselves in great style.

Skaters of this city who have not yet tried the ice on the bay this season will no doubt be pleased to learn that the skating is good off Ludington Park.

The Doctor Says:

Shingles Are Annoying

By Dr. Wayne G. Brandstadt

Q — How dangerous is shingles? Is it catching Should a person stay in bed with it? What is the best treatment?

A—Shingles (herpes zoster) is a virus infection of a nerve and is manifested by a painful rash of blisters along the course of the nerve. Seripus complications may occur but are rare. A very annoying, rather than serious, complication is seen rather frequently in persons who are over 60 and who have hardening of the arteries—a chronic neuritis develops in the involved nerve that may persist for months or even years after the rash has subsided.

The disease is transmitted like chicken pox and measles through close association with a person who is about to get the disease. The disease is no longer contagious three days after the rash has erupted.

Bed rest is not required. Aspirin and codeine usually control the pain. Bandaging the lesions, after applying first a calamine lotion then petro latum jelly, adds greatly to the victim's comfort. Recent studies show that prednisone will abolish the pain in 3 or 4 days in contrast to 3 or 4 weeks in untreated cases. This treatment, when given early in the course of the disease, may also help to prevent the neuritis referred to.

Q—I have had shingles for 3 years. My doctor says there is nothing he can do for me. What do you think?

A — Shingles usually clears up in about 2 weeks and never lasts for more than 5 weeks. You probably have a post-shingles neuritis. Many treatments have often been tried for this complication but the results are often disappointing Cutting the nerve or injecting it with hot water may be necessary in your case.

Q— My husband is allergic to any type of medicine that contains aspirin. Can hives from this kind of allergy be fatal? What is the safe substitute for aspirin?

A—A severe allergic reaction involing the internal organs as well as the skin (hives) can be fatal in a matter of a few minutes. There are many other nonhabit-forming pain relievers such as aminopyrine, dipyrone, phenylbutazone, propoxyphene, ethoheptazine, methopholine and pentazocine.

Q—My doctor has me taking Premarin. What is it for Is it safe to take it for a long time?

A—This female hormone is given to relieve meno pausal symptoms. Since it replaces a hormone formerly present, it can be safely taken indefinitely if the proper maintenance dose you need is carefully determined.

Pope Hopeful For Cease-Fire

VATICAN CITY (UPI) — Pope Paul VI hopes the United States will accept Communist offers of a cease-fire in Viet Nam on Christmas Day. He said Sunday this could be the prelude to negotiations from which "equilibrium and peace may follow."

The 68-year-old Pontiff, making his first direct, public reference to the Viet Nam war in some months, declared that the conflict was growing "graver and more bloody" with each day.

Without referring to the United States by name, he urged in his regular Sunday sermon to crowds in St. Peter's Square that "at least the proposed cease-fire may be accepted and worked out so that Christmas may be a sacred day."

It was the first statement by the Pope since the United States began its massive buildup of troops in Viet Nam and escalated air attacks on North Viet Nam. He warned a "vaster war" could be the result.

Letters To The Press

Contributions are welcome. They cannot be over 300 words and must be signed with name, address and phone number of writer and names will be used. The right to condense letters is reserved.

SANTA

Santa Claus visited the children of the John F. Kennedy School for Retarded Children and when he walked in to the room it made his old heart glad to see the smiles and happy looks on the faces of those boys and girls.

Santa thanks the ladies of the Eagles Auxiliary who spent their time making this party possible.

Let us not forget them: let there be more love in our hearts for these children, not only at the Yuletide, but always.

With a Merry Christmas and love to all

Oscar Larsen
318 N. 20th St.

THOUGHTFUL

The office girls at Clairmont Transfer didn't exchange Christmas gifts this year. Instead they bought gifts for the John F. Kennedy School.

Now we have some brand new puzzlies, crayons, games and a much-needed paper cutter.

Our kindest thanks and best wishes to these girls for their thoughtful generosity to the Kennedy kids.

Jeanette Juetten
Doris Embs
Betty Bisdee

ESCANABA DAILY PRESS
an evening newspaper published daily except Sunday and holidays by the Delta Publishing Co. Inc.
Office 600-602 Ludington Street

Escanaba Daily Press Telephones:
Business ST 6-2021 Editorial ST 6-1021
Second Class Postage paid at Escanaba, Michigan
Member of United Press International and Associated Press.
The Daily Press is the only daily paper printed in an exclusive field of 64,000 retail trading zone population covering Delta, Schoolcraft, southern Alger and northern Menominee counties thoroughly with branch offices and carrier systems in Manistique, Gladstone and carrier service in 27 other communities.
Advertising rate cards on application.
Member Audit Bureau of Circulation.
National Advertising Representative: Shannon & Cullen, Inc.
SUBSCRIPTION RATES
Mail: one month $2.00; three months $5.50; six months $10.50; one year $21.00. Mail in Delta, Schoolcraft, Alger and N. Menominee Counties: one month $1.75; three months $5.00; six months $9.00; one year $18.00.
Motor Route: one month $2.25; three months $6.50; six months $13.00; one year $26.00.
Carrier: 50 cents a week.
NOTICE TO POSTMASTER
Please send notification regarding undeliverable papers to the Escanaba Daily Press
Zip Code 49829

Ann Landers

Poodle Has Bad House Manners

Dear Ann Landers: I hope you will be more sympathetic to our problem than our friends have been. We have mentioned this to a few people and they broke up. We don't think it is funny.

I will come straight to the point and tell you that our poodle, Sir Oliver, is an involuntary drop-out of canine school.

We paid $150 for him and he came to us with the finest registration papers. For some mysterious reason, Sir Oliver cannot be housebroken, nor will he learn to take any directions.

The head of the canine school has told us that he believes the dog has a neurological problem and it is useless to invest any more money to train him.

My husband says he does not want a dog around that is not housebroken. I have become so attached to Sir Oliver that I hate to think of giving him to a farmer as my husband suggests. Do you think there is a chance that if I work diligently with Sir Oliver I can teach him some manners? - - DISCOURAGED

Dear Discouraged: The head of th canine school is a better authority on this than I am. If he says your poodle has a little strudel in his noodle, I think you should take his word for it.

★ ★ ★

Dear Ann Landers: My husband has become friendly with a woman who works in a nearby office. He raved about what a swell "guy" Mabel is and insisted that we invite her and her husband to dinner.

I finally agreed. That was last spring. Mabel doesn't look like a guy to me. She looks plenty female. Her husband is a dumb cluck.

Recently Mabel had to be hospitalized for an old back injury. My husband and I went to see her twice. The third time I told him if HE wanted to go, O.K., but not to ask me to spend my evenings like that. He has cotinued to visit her, and he always takes one of our sons along.

Mabel is young enough to be my husband's daughter and I honestly believe he feels fatherly toward her. Also, we have a family of boys and he has always wanted a daughter.

Please don't tell me wake up and smell the coffee as I have read that phase in your column six times this year. I need something more definite to go on. Do you think there's some hanky - panky going on or not? -- UNCERTAIN

Dear Uncertain: A man who is interested in hanky-panky doesn't take his wife and sons along. Don't make any accusations or you may build a problem where none exists.

★ ★ ★

Dear Ann Landers: There is a certain boy I will call Pete. He is in my home room class (we are both high school sophmores) and he called me for a date in October and I went out with him. Ann, it was like agony. He was so boring I felt worn out trying to think of things to say. When I got home I wrote in my diary, "Never again with this cipher."

Pete has asked me out almost every weekend since and I've run out of excuses. Would it be terrible to tell him that I'm not going with him again and to stop calling? I need your help, Annie. -- ICKEE-POO

Dear Poo: Don't destroy the poor guy. Be sweet and tell him yu know a couple of girls who are NOT dated up, and then give him the names of a few not-so popular dames who might enjoy Pete's company.

★ ★ ★

What is french kissing? Is it wrong? Who should set the necking limits-- the boy or the girl? Can a shotgun wedding succeed Read Ann Lander's booklet, "Teen-age Sex -- Ten Ways to Cool it" Send 50 cents in coin and a long, selfaddressed, stamped envelope.

Ann Landers will be glad to help you with your problems. Send them to her in care of this newspaper enclosing a stamped, self-addressed envelope.

BARBS

By WALTER C. PARKES

Columbia University plans the world's biggest school for the study of sex. Gosh, is there any more to know about it?

★ ★ ★

It's too bad for Dad's pocketbook that stores don't have those after-Christmas sales before Christmas.

★ ★ ★

When I get high, I'm the life of the party. When the other guy gets high he's an obnoxious drunk.

This and That

ACROSS
1 Distant
4 Masculine personage
8 Alms
12 "Friend" for Chevalier
13 Wolfhound
14 Soviet stream
15 Disencumber
16 State of being disgusting
18 Redactors
20 Alluvial deposit at river's mouth
21 Mongrel
22 Followers
24 Twisted into threads
26 Olympian goddess
27 Note in Guido's scale
30 Courteous
32 Style of type (print.)
34 Ancient name of Urfa
35 Cherrylike color
36 Worm
37 Gaelic
39 Candlenut trees
40 Aleutian island
41 Oriental sash
42 Twirls
45 Biennial herb
49 Secret operations
51 Consumed
52 Shield bearing
53 Nested boxes
54 Number
55 Driving command (pl.)
56 Mexican laborer
57 Consume

DOWN
1 Transportation charge
2 Among
3 Mocks
4 Demesne estate
5 Having wings
6 Television canine
7 Suffix
8 Sand hills
9 "Black Earth" city
10 Shoemaker's gadget
11 Feminine name
17 Form a notion
19 Mediterranean gulf
23 Single effort
24 Graf ——
25 Seed containers
26 Body organ
27 Exclude
28 Girl's name
29 High cards
31 African fly
33 Nomads
38 Thoughtless
40 Poker stakes
41 —— Welles or Bean
42 Fog-smoke mixture
43 Funeral fire
44 Small island
46 Go by aircraft
47 Willow genus
48 Confined
50 Tear

Answer to Previous Puzzle

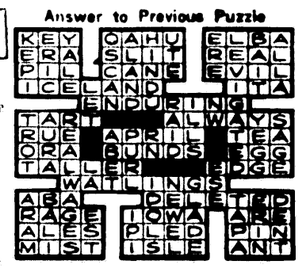

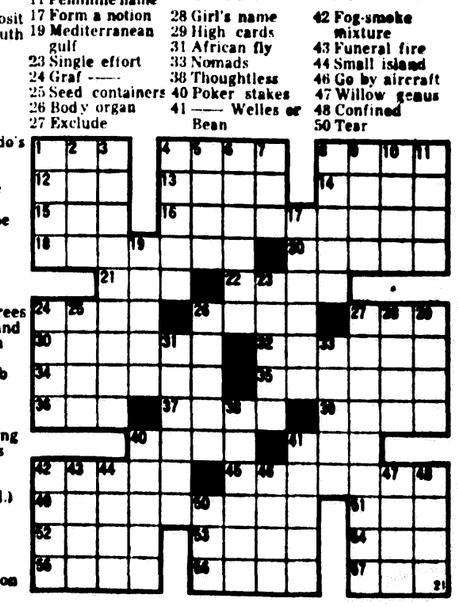

They'll Do It Every Time

By Jimmy Hatlo

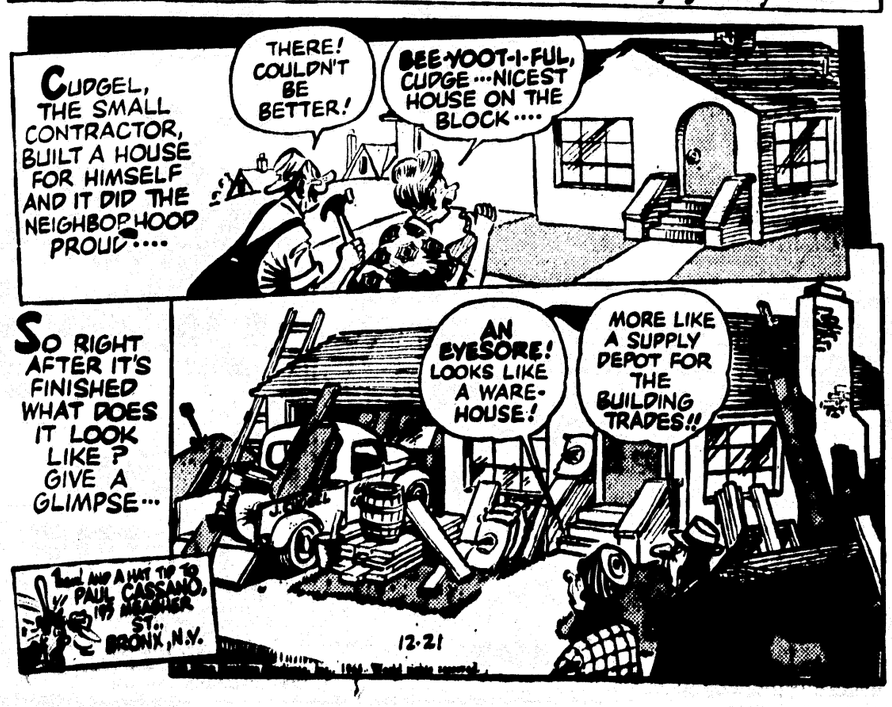

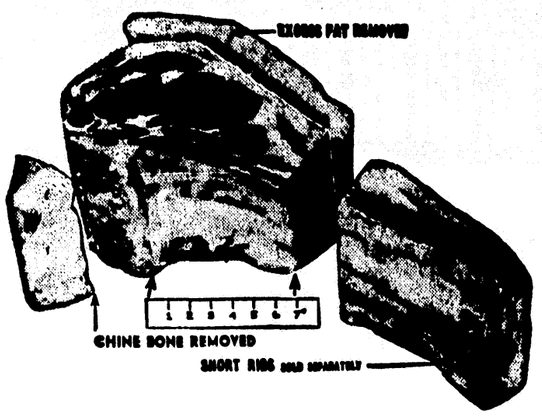

A&P

"SUPER-RIGHT" BEEF (FIRST 5 RIBS ONLY)

RIB ROAST

1st Thru 3rd Ribs **89¢** LB. | 4th and 5th Ribs **79¢** LB.

- Rib bones carefully cut at backbone for easy, uniform cooking.
- Rib length will not exceed 7 inches.
- Outside fat over ½-inch thick removed. • Excess short ribs removed.

Hams Semi-Boneless — Whole or Half Super-Right — Lb. **99c**

Hams Fully Cooked — No Water Added Super-Right — Butt Portion .... Lb. 79c — Shank Portion Lb. **69c**

Other A&P Holiday Favorites!

Chuck Steak or Roast	Super-Right Blade Cut	Lb. 59c	Sau Sea Shrimp Cocktail		3 4-Oz. Jars 95c
Medium Frozen Shrimp	5-Lb. Box, $4.80	Lb. 99c	Cap'n John's Fresh Oysters	Standard	8-Oz. Can 89c
Frozen Alaska King Crab Legs		Lb. 99c	Royal Snack Herring	In Cream Sauce	12-Oz. Jar 79c
Cap'n John's Breaded Shrimp	2-Lb. Box	$1.99	Herring Tidbit	Royal Snack in Wine Sauce	1-Lb. 4-Oz. 99c

Jane Parker **FRUIT CAKE** 1½-Lb. Light $1.59 — 3-Lb. Light $2.99

Jane Parker **POTATO CHIPS** Twin Pak 1-Lb. Box 59c

Pillsbury	Biscuits—Sweetmilk or Buttermilk	3 8-Oz. Pkgs. 29c	Cranberry	A&P Sauce Whole or Strained	2 1-Lb. Cans 43c
Heinz Soup	Condensed Tomato	4 11-Oz. Cans 49c	Ripe Olives	Early California Extra Large Pitted	7½-Oz. Can 29c
Star-Kist Tuna	Light Chunks	3 6½-Oz. Cans 98c	Cherries	Victory Maraschino	10-Oz. Jar 29c
Chicken of the Sea	Light Chunk Tuna	9¼-Oz. Can 49c	Orange Juice	A&P Fresh Florida—the Real Thing	Half Gal. 59c
Noodles	Chow Mein Chinese Maid	3-Oz. Can 19c	Brown Sugar	or Powdered	2 1-Lb. Pkgs. 31c
Chinese Maid	Chop Suey Vegetables	Lb. Can 35c	Tomato Juice	A&P Brand	3 1-Qt. 14-Oz. Cans 89c
Heinz Food	Strained For Babies	5 4¾-Oz. Jars 57c	Pure Sugar	C & W Beet	10-Lb. Bag $1.10
Waxtex	Waxed Paper	100-Ft. Roll 25c	Bulk Butter	Grade AA Our Finest	Lb. 75c

100 STAMPS — Coupon for Extra Plaid Stamps — Mellowmood Nylons — Deluxe Sheer 2 Pr. in Box $1.29 — This Coupon Expires Dec. 24, 1965

Vacuum Packed in Bright-Red Can—Save 14c — **A&P Coffee** 2-Lb. Can $1.39

Northern	Toilet Tissue 650 Sheet—Single Ply	4 -Roll Pkg. 37c	Egg Nog	New Whitehouse	Qt. Can 49c
Aurora Tissue	500 Sheet 2 Ply	2 -Roll Pkg. 27c	Vegetables	A&P Frozen 9 Varieties	6 9-Oz. Pkgs. $1
Gala Towels	Jumbo Roll 37c	2 Reg. Rolls 45c	Salad Dressing	Sultana Save 6c	Qt. Jar 39c
			"all" Advance	30c Off Label	9-Lb., 13-Oz. $1.99
			Coldwater "all"	10c Off Label	Qt. Btl. 69c
			Kleenex Tissue	200 Sheet 2-Ply	Pkg. 27c
			Kleenex Towels	Assorted Colors	2 Roll Pkg. 39c
			Delsey Tissue	500 Sheets 2 Ply	4 Roll Pkg. 49c
			Kotex	Sanitary Napkins	2 Boxes of 12 79c

Toothpaste **Gleem** Check Your Supply Now—Don't Be Without — 5-Oz. Tube **75c**

Head & Shoulders **Shampoo** Lotion — 6-Oz. Pkg. **99c**

Hair Spray **Hidden Magic** 15-Oz. Pkg. $1.79

U. S. GOV'T. INSPECTED, GRADE 'A'—OVEN READY

A&P "SUPER-RIGHT"

TURKEYS

Other Holiday Poultry Values!

Plump Young Ducks	4 to 5 Lbs.	Lb. 49c
Flavorful Geese	8 to 12 Lbs.	Lb. 79c
Fancy Capons	5 to 7 Lbs.	Lb. 79c
Roasting Chickens	4 to 5 Lbs.	Lb. 49c
Pork Sausage	Super-Right for Dressing	Lb. Roll 59c

19 to 24 lb. FAVORITES Lb. **37c**

10 to 15 Lb. Turkeys Lb. 43c

Stuffing Bread 1½-Lb. Loaf 31c

Whichever is your choice, you'll enjoy a delicious Thanksgiving dinner! Every one of these turkeys has what you want: plenty of good eating. All oven-ready to make things easier for you, too. Pick one of these values at A&P!

Double Your Money Back If Not Completely Satisfied!

Golden Ripe **Bananas** 2 Lbs. 25c

Fresh White Button **Mushrooms** Lb. 59c

Red, Ripe **Radishes** 3 8-Oz. Pkgs. 19c

Fresh, Tender **Broccoli** Bu. 29c

Imported Italian **Chestnuts** Lb. 39c

Marvel Vanilla **Ice Cream** Gal. Ctn. 99c — Save 20c

Filled Christmas Candy	Ann Page	11½-Oz. Pkg.	35c
Filled Raspberries	Ann Page	11-Oz. Pkg.	35c
Walnut Meats	or Pecan Meats Excel Brand	Lb.	98c
A&P Thin Mints	Save 6c	12-Oz. Box	39c
Black Walnut Chips	Ann Page	9½-Oz. Pkg.	35c
Chocolate Covered Nuts		12-Oz. Pkg.	89c
Candy Mint Pillows	Ann Page	13-Oz. Pkg.	35c

A&P **Assorted Chocolates** Dark, Milk or All Milk — 4-Lb. Box $2.69

Pfeffernusse Jane Parker Cookies A Holiday Delight for the Entire Family 10-Oz. Pkg. 39c

Jane Parker, Almond **Crescent Cookies** Holiday Special Over 100 Cookies — 2-Lb. Box 89c

Soda Water **Yukon Club** Assorted Flavors (Plus Deposit) 1 Pt., 8-Oz. Btl. 10c

Swiss Cheese 89c

Mixed Nuts Lb. 55c

Asst. Candy & Toys **Christmas Stockings** 7-Oz. Size 39c

A&P Cream Cheese 8-Oz. Pkgs. 3 for 59c

Jane Parker Famous **Christmas Stollen** Ea. 59c

THE GREAT ATLANTIC & PACIFIC TEA COMPANY, INC.

A&P Super Markets

All Prices Effective Thru Dec. 24th

Monday Through Thursday— 9 A.M. To 9 P.M.

Friday— 9 A.M. To 6 P.M.

FAMOUS BRAND GIFTS for CHRISTMAS

FASHION FOR THE HOLIDAYS

There's a wonderfully fashionable life ahead. when you give her Ship 'n Shore! Classic looks . . . ultra-feminine looks . . . new fashion looks . . . are all waiting in our gift collection. All beautifully designed and crafted. Give her several. Sizes 28 to 38 . . . priced at $3 to $6.

GARTNER'S

IF IT'S NEW . . . WE HAVE IT

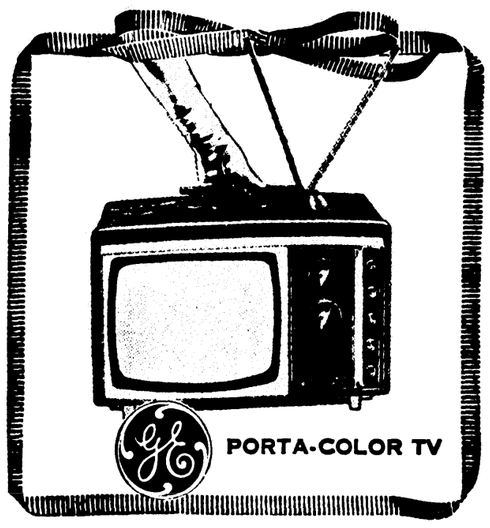

PERSONAL COLOR TV

G-E Porta-Color . . . A new concept in personal TV enjoyment from the world's leader in portable color TV . . . And only 24 pounds light . . . So light, a child can carry it . . . Color television that will operate on its own antenna. And even a child can tune good color with G-E Magic Memory Tuning . . . because controls are pre-set for the best picture!

As Low As $249

LASNOSKI APPLIANCE

1019 Ludington Phone ST 6-3338

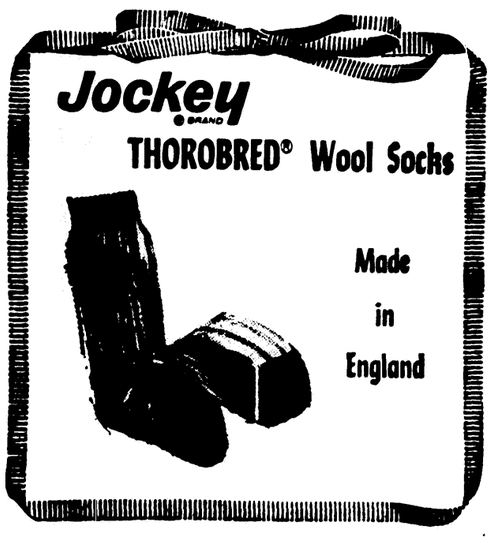

Machine Washable—Never Shrinks

The natural wonders of wool hose . . . now MACHINE DRYABLE AND WASHABLE. Will never shrink out of size. 100% worsted wool creates this prestige sock. Look for the RED TOE STRIPE . . . the MARK OF HIGHEST QUALITY AND VALUE. Anklets or Over-the-Calf . . . in your size and color . . . only $2.00.

LEADER STORE

Where Your Money Does More

GET YOUR HOLIDAY PHOTOGRAPHY SUPPLIES AT PHOTOART!

When your guests arrive and when the children open their gifts, be sure you have plenty of films, bulbs and a properly working camera ready to put the occasion into permanent memory. Stop in today and pick up all your needs! And if you don't have all your Christmas decorations and wrapping needs . . . check our Hallmark Line!

THE PHOTOART

1011 Ludington St. Phone ST 6-0668

WELLCO foamtread Brand
WESTERN SLIPPER BOOTS Including Badge With FREE Bonus GUN and HOLSTER
Plus cut-out Frontier Town!

No problem getting your young cow-pokes to change into these exciting slippers that can't mar or scuff floors, rugs or furniture. What a gift!

Only $3.99 - Sizes 8 to 3

MANNING SHOE STORE

1206 Ludington St. — Escanaba

24 WATTS PEAK POWER ON MATCHING ROLLABOUT STAND

- Two 9" ovals and two 3½" tweeters deliver rich "Golden Throat" sound.
- Speaker enclosures detach for enhanced stereo separation

A Gift The Family Will Enjoy

ABE HERRO APPLIANCES

1309 Ludington St. Escanaba

MEN'S ROMEOS

The most practical gift any man can receive. Black or brown with leather, neolite or crepe soles. Sizes 6½ to 13, widths — wide and extra wide. $4.99 up.

PETERSON SHOES

1214 Ludington Phone ST 6-3744

SCM CLASSIC PORTABLE TYPEWRITERS

Not the most expensive,
but the best value!
at the . . .

OFFICE SERVICE CO.

815 Ludington St. Escanaba

Use Our Record Gift Certificates For Christmas Giving (any amount)

Get in the groove with record gifts for Christmas! You'll find plenty of suggestions spinning your way in our collection of singles and albums to suit every taste!

Visit The "Record Rack" At

ADVANCED ELECTRIC CO.

1211 Ludington St. Phone ST 6-7031

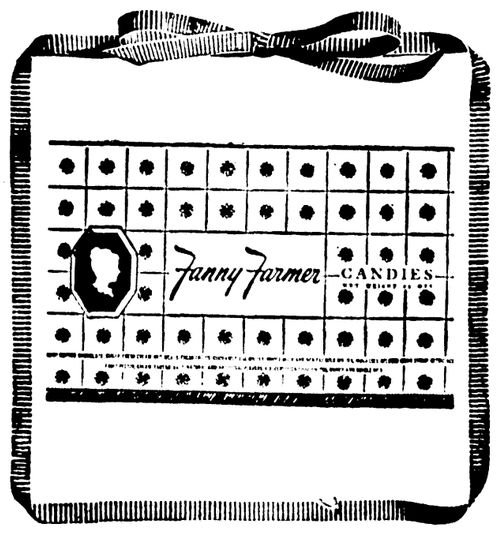

DELICIOUS FRESH FANNY FARMER CANDIES

The perfect gift for friends, relatives and business aquaintances. This candy is sure to please the most particular taste buds and leave them begging for more. No matter who you give a box of Fanny Farmer candy to, they'll thank you for it as this delightful candy is loved by all.

Available Only At

Goodman's Rexall Drug Store

1018 Ludington St., Phone ST 6-0371

SMALL WONDER!

- 8-transistor "Powerlift" performance
- Complete with earphone, battery and carrying case

Get Yours Today At

ABE HERRO APPLIANCES

1309 Ludington St. Phone ST 6-4621

49c to $6.00 . . . ANY SEASON, ANY REASON

You don't need a season or a reason to give Whitman's Sampler, America's best known box of gift chocolates. Birthdays, anniversaries, holidays, hostess gifts, etc., it's the perfect gift for any occasion.

WEST END DRUG STORE

"Where Pharmacy Is A Profession"

1221 Ludington Street Escanaba

BORN IRONED . . . STAYS IRONED

A new standard of performance! Seam puckering is eliminated . . . white stays white . . . colors keep their clarity. Fashioned of 65% Dacron® polyester and 35% cotton; "Sanforized-Plus labeled. Arrow tailored throughout for perfect fit, launder at home (tumble dry for best results) or in a commercial laundry. In Glen, a soft, short-point, medium-spread collar style. $6.95

(R) Du. Pont Reg. TM

ANDERSON-BLOOM

His Store Since 1929

GIVE HER A SPEED QUEEN AUTOMATIC WASHER OR DRYER

This deluxe giant size tub capacity has a tangle-proof agitator — has hot, warm and cold water selection, brisk and gentle speeds — normal, short and soak cycles — and automatic lint and sediment removal. It's an unbeatable combination of Speed Queen quality and price.

NO MONEY DOWN . . . . $10.00 PER MONTH

HOME SUPPLY CO.

1101 Ludington Street Phone ST 6-1811

Sport Shirt With Exact Sleeve Lengths

Luxurious new fabric — 55% Kodel Polyester 45% Fybrel Rayon. A fabric wonderfully soft and comfortable to touch. Completely wash and wear, stays fresh and neat all day. Contoured tailored for trim look . . . neat "Trimway" collar styled for greater comfort and smarter appearance.

ANDERSON-BLOOM

His Store Since 1929

G. E. ADVENTURER As Low As $89

From the world's leader in portable television . . . Featuring front controls and front sound . . . Easy to use . . . Easy to see . . . Easy to hear. All-channel UHF-VHF reception with G E.'s exclusive "410" Permatronic Transistor Tuner. Styled and built to be truly portable — featuring an attractive textured plastic cabinet. Handsome . . . Functional . . . Rugged in construction — And only 15 pounds light.

LASNOSKI APPLIANCE

1019 Ludington Phone ST 6-3338

Service Charge Ruled Illegal

LANSING (UPI) — The State Court of Appeals handed down 31 decisions Monday and, in keeping with the season's spirit of good will, reversed lower court justices in only four cases.

In a decision that could affect a number of Michigan communities, the Appeals Court said a municipality has no right to levy a so-called "ready to serve" charge to persons who reject service from a public utility.

The cases involved Norton Township in Muskegon County which had levied a charge to non-users whose property abuts on water lines. Purpose of the so-called "ready to serve" or "debtors' service charge" was to help pay the interest and overhead on the water system.

In reversing Muskegon County Circuit Court Judge Henry L. Beers, the Appeals Court, in a decision written by Judge Donald E. Holbrook, said:

"To charge non-users for services made available by its presence without regard to whether any use is made of the service facility is in legal effect a tax and can be effected only by complying with the statutory requirements and not by creation of charge within the rate structure of the public service."

The township was ordered to refrain from collecting charges from non-users of water and to reimburse the non-users for payments already made together with an interest of five per cent per year.

Soo Tech Gets Long Range Look By Plans Group

HOUGHTON — A long range construction development plan for the Sault Ste. Marie Branch of Michigan Tech has been accepted in substance today by the University's Board of Control.

The plan, prepared by Johnson, Johnson & Roy, landscape architects of Ann Arbor, envisions an enrollment of approximately 3,000 students by 1975. Current enrollment at the Sault Branch is 996. The plan covers the present 66-acre campus, plus, an additional 30 acres expected to be granted to the university by the City of Sault Ste. Marie. The campus overlooks the St. Mary's River and the Soo locks.

Dr. Kenneth J. Shouldice, vice president and director of the Sault Ste. Marie Branch, said the most urgent needs are for a classroom building, a new library and a central heating plant. Self-liquidating projects now being considered include coed housing, married student housing and an activity center.

The long-range plan includes linking classroom buildings with the library, student union and administration building. Covered walkways will make it possible for students and faculty to go from building to building without exposure to the weather. All buildings will be located within a 10-minute walking distance.

Alger County Retiree Homes Are Discussed

Housing for Senior Citizens was the topic of a workshop held in Munising Thursday evening in the Central Grade School. Low income public housing, ready-built homes, apartments and condominiums, seasonal business in trailer parks and courts, non-profit and profit corporation developments, were discussed.

Carlton Edwards, agricultural engineering specialist at Michigan State University, was the resource person and low income housing existing in Baraga, Sault Ste. Marie, and Calumet-Laurium were also covered.

There are over 640 people in Alger County 62 years old or older and on Social Security. Their security income is $51,000 per month. Possibilities for providing assistance to these people and others who may join the ranks of the retirees were discussed.

Injured Sheriff Is Some Better

LUDINGTON (UPI) — Mason County Sheriff Walter Bentz, 40, whose wife was killed in a traffic accident while he was chasing an escapee, was described in "Fair" condition in Paulina Stearns Hospital late Monday.

Muscle spasms had caused a temporary paralysis but the latest report said there were no broken bones and his condition was reported improved.

His wife, Audrey, 35, mother of five, was killed instantly when the cruiser driven by the sheriff swerved off of the road in a curve at U.S. 10 and U.S. [illegible]

He and other officers were chasing Harold Delong, 28, Mayville, who fled the jail after making a phone call. Delong was arrested by State Police near Bay City early Monday after a wild cross-state chase. He had stolen a truck for his flight.

State Police shot the tires out on the truck bu he kept going and was stopped as the open draw bridge faced him over the Saginaw River. Earlier in the flight he attempted to force a police cruiser off of the road near Clare and kept going under gunfire.

Northern Offers Science Program

MARQUETTE — Northern Michigan University has received a $15,445 grant from the National Science Foundation to conduct its ninth consecutive Pre-College Science Program for outstanding high school students. The six-week institute for 45 gifted high school boys and girls who are completing their junior year will be held on the NMU campus June 26 to Aug. 5, 1966. Tuition will be free, and the grant also provides limited funds for room and board costs.

Application forms and or additional information may be obtained by writing Prof. P. Patrick Farrell at Northern Michigan University, Marquette.

COKE, SPRITE, and TAB bottle caps have been the center of attention for thousands of men, women and children for the past three months due to the, "Go With The Pro's" promotion sponsored by the Coca-Cola Bottling Company. On September 15, the Coca-Cola Bottling Company announced to the public, that they would give valuable prizes for collections of COKE, SPRITE, and TAB caps with "the football on top." The caps were to be glued to a collection sheet found in cartons of COKE, SPRITE, and TAB at the local stores. More than 15,000 collection sheets were distributed during these three months by the Company. People of all ages began saving and swapping these caps, and redeemed them for the prize available. The prizes were an official N.F.L. football for five collections and a Green Bay Packer Yell-A-Phone or a set of miniature football helmets for one collection. Mr. N. J. Bink, president and general manager of the Coca-Cola Bottling Company in Escanaba, said that he has never experienced such enthusiasm and tremendous response for a soft drink promotion. In the picture above, Don Rodman, four-year-old son of Mr. and Mrs. William Rodman of Escanaba, sits amid the more than eighty thousand bottle caps that were redeemed by December 15, the final date of the promotion. (Adv.)

Christmas Cheer Starts HERE

NORTHLAND FOOD STORES

WAGNER'S
Orange Juice Drink
4 Qts. $1

STOKELY'S FRUIT COCKTAIL .... 2 1 lb cans 49c
OREGON RED RASPBERRIES ..... 2 1 ½ cans 79c
OREGON STRAWBERRIES ..... 2 1 ½ cans 79c

AUNT NELLIE'S
CREAM CORN
Or Whole Kernel 6 1 lb cans $1

GREEN GIANT GREEN PEAS ..... 2 8 oz. cans 33c
KINGS DELIGHT TOMATOES .... 3 1 lb 13 oz. cans 79c
FANCY MIXED NUTS ..... lb 45c
FISHER'S MIXED NUTS ..... 14 oz. can 75c
PHILADELPHIA CREAM CHEESE ..... 8 oz. pkg. 29c
BLUESEAL MARGARINE ..... 4 lbs. 79c

Swift's Premium
HAM
Why Buy Skin And Fat That You Can't Use . . . These Hams Are Skinless - Defatted And, The Way You Like Them!
15 lb avg. Whole Or Butt Half 79c Lb.

DURKEE'S WHOLE CLOVES 1¾ oz. can 17c
GOLDEN DIPT BREADING MIX 10 oz. pkg. 25c
ALCOA ALUMINUM FOIL 25' roll 59c
DURKEE Poultry Seasoning 2 oz. can 25c

NO WASTE SWIFT'S PREMIUM CANNED HAM .... 5 lb can $4.89
SWIFT'S PREMIUM SLICED BACON None Finer . lb 89c
BULK PORK SAUSAGE ..... lb 49c

BUTTERBALL TURKEYS
PLACE YOUR ORDER EARLY AND SERVE YOUR FAMILY THE VERY BEST!

COCOANUT Baker's—15c Off .... 14 oz. pkg. 39c
MINCE MEAT Nonesuch Dry ..... 9 oz. pkg. 29c
HILLS BROS. COFFEE ..... 3 lb can $2.25
SWEET GHERKINS Bond's Pickles ..... pt. 35c
STUFFED OLIVES Halsum Manzanilla 7 oz. jar 49c
ONION SOUP MIX Lipton's ..... 2 pkt. pkg. 35c

KLEENEX PAPER NAPKINS 50 ct. pkg. 25c
KLEENEX FACIAL TISSUES 3 2-ply 300-ct. 99c
KLEENEX PAPER TOWELS jumbo roll 29c

FRESH TOP QUALITY Produce
Golden, Sweet YAMS .. Lb. 10c
Crisp, Sweet Carrots 1-Lb. Cello 10c
California Sweet Navel ORANGES 113 Size 69c

BRACH'S VILLA Chocolate Cherries 12 oz. pkg. 49c
BRACH'S GLORIA MIX MIXED HARD CANDY 1 lb pkg. 29c
BRACH'S ASS'T. ALL FILLED CANDY 1 lb pkg. 49c

Stokely's Frozen FRUIT PIES 3 1 Lb. 4 Oz. Pkgs. 89c
Cherry - Apple - Peach

WOODBURY SHAMPOO 15 oz. btl. 99c
Delsey TOILET TISSUE 4 rolls 45c

Northland ICE CREAM ½ gal. 59c

Shop These Local NORTHLAND Food Stores

KOSTER BROS. MARKET
531 STEPHENSON AVE., ESCANABA

KOBASIC CASH MARKET
420 S. 12TH ST., ESCANABA

PETE'S GROCERY
507 S. 17TH ST., ESCANABA

JOHN'S NORTHLAND STORE
220 STEPHENSON AVE. — ESCANABA

SOUTH SIDE SUPER MARKET
1406 8TH AVE. S., ESCANABA

"FREE DELIVERY . . . . AS CLOSE AS YOUR TELEPHONE!"

CLIFF'S CASH MARKET
330 S. 15TH ST., ESCANABA

LEWIS MARKET
320 STEPHENSON AVE., ESCANABA

HUB'S GROCERY
2008 LUDINGTON ST., ESCANABA

RAY'S GROCERY
807 STEPHENSON AVE., ESCANABA

Gladstone And Bark River

GUOIN'S GENERAL STORE
WILSON, MICH.

ADAMS GROCERY
BARK RIVER, MICH.

STAR GROCERY
814 DELTA, AVE., GLADSTONE

Women's Activities

Art Glenwoods Honored On Silver Wedding

A surprise silver wedding anniversary party was held for Mr. and Mrs. Art Glenwood at their home Saturday evening, Dec. 18. The party was planned by their daughters, Mrs William Kositzky, June and Janet Glenwood.

Many friends and relatives attended including, Mr and Mrs. Charles Campbell of Grand Rapids, who were honor attendants for the Glenwoods at their wedding.

Refreshments were served and a large decorated cake centered the buffet table They received many lovely gifts in remembrance of their anniversary.

Swedish Matins Will Be Held

Traditional Swedish Christmas matins (jul-otta) will be conducted by the Rev. Karl J. Hammar at the Evangelical Covenant Church at Ishpeming, on Christmas Day at 10 a. m.

The Rev. Hammar will also conduct the service at the Evangelical Covenant Church in Negaunee at 9:30 a. m. on Sunday Dec. 26, and at the Evangelical Covenant Church in Ishpeming the same day at 11 a. m.

French Meat Pie Is Favorite Yule Dish

My MRS. I. R. NELSON

In the spring we know where a young man's fancy turns, but in December the housewife's fancy turns to thoughts of food, special foods, for the holiday season ahead.

For the French, the meat pie or "toutiere' is a must for the holidays and this writer talked with Mrs. Bert Paquette of Bark River the night she was making her holiday meat pies and got her recipe, which she had gotten from her late husband's mother, Mrs. Treffle Paquette of Spalding:

1½ pounds ground lean fresh pork, 1 teaspoon cinnamon, ¾ t. ground cloves, salt and pepper. Method: Cook meat slowly in skillet without water unless meat is very lean then add 1 or 2 tablespoons. When cooked, bake in a double pie crust until crust is done.

Meat pies can be frozen until needed. Some like them cold, others like them popped into the oven and heated through.

My grandmother, the late Mrs. John French, used the following recipe which has been handed down through three generations.

2 cups freshly ground boiled lean pork, 1 medium onion minced, 2 cups mashed potatoes. Season to taste with salt, pepper, sage or poultry seasoning. Moisten with about a cupful of stock from pork. Bake in double crust.

In our families the meat pies were served at the big Christmas or New Years dinner along with roast goose or chickens and all the trimmings. Mrs. Paquette says they like them for lunch instead, with salad, pickles or relishes.

Mrs. Gillard Pearson of Rte. 1, Bark River, who came from Sweden when a young lady, in reminiscing said they always had a Christmas Eve supper about 7 p. m. and Santa came later in the evening. The menu included lutefish with white sauce, home made potato sausage, rice porridge and Lingonberries. Sometimes a walnut was put in the porridge and whoever got that was supposed to be married during the coming year. Another custom she said, was for each person to take a piece of bread and dunk it in the potato sausage stock.

Artar Suppa
(Swedish Pea Soup)

2 c. yellow peas, 6 c. water, 1 small onion minced, ¼ t. ginger, salt, pepper, ham bone or salt pork.

Method: Soak peas overnight and drain. Put on to boil in cold water and boil for 1 hour. Skim to remove the skins which will have come off. Add seasoning, onion and meat and boil until peas are done. Remove meat when done, slice and serve separately This dish is usually followed by Platter or Waffles.

For Platter, Swedish Pancakes

3 eggs, 3 c. milk, 1 c. flour, 2 T sugar, 4 T melted butter, ½ t. salt.

Method: Beat yolks of eggs, add milk, combine with rest of ingredients and beat until batter is smooth. Let stand 2 or 3 hours then fold in stiffly beaten egg whites. Butter heavy griddle or "Platt" pan and have pan very hot for tender cakes. Brown on both sides. Roll and serve hot, spread with jam or Lingonberry preserves. Other fruit sauces may also be used. If preferred cakes may be stacked on plates with filling between each layer, topped with whipped cream and served cut in wedges like pie. Cakes may also be spread with a meat mixture, creamed chicken, vegetables, etc.

In Sweden Artar Suppa, Swedish pea soup, is practically a national dish. It is said that it is served every Thursday at the King's table as well as in many of the homes of his subjects.

MRS. BERT PAQUETTE of Bark River is shown with some of her meat pies that she has made for the holidays. They are most popular with the French at holiday time and Mrs. Paquette says she serves them for lunch with salad and relishes although many people serve them along with their Christmas or New Year's dinner. (Daily Press Photo)

Collegiate Dance

The Bay De Noc Community College is sponsoring a collegiate holiday dance, Wednesday, Dec. 29 at the Terrace. Tickets can be purchased at Gust Asp through Wednesday, Dec. 22.

Births

HAUGEN — Mr. and Mrs. DJorn Haugen of Milwaukee are the parents of a son born Dec. 21 at Mount Sinai Hospital in Milwaukee. He has been named DJorn Jr. Mrs. Haugen is the former Karen Erickson of Bark River.

JAEGER — Mr. and Mrs. Richard F. Jaeger, Bark River Rte. 1 are the parents of a son born Monday, Dec. 20 at 8:35 a. m. and he weighed 8 pounds and 6 ounces. He has been named Kevin Richard. Mrs. Jaeger is the former Judith Glidden.

CHARLIER—A son, Keith Alan, weighing 7 pounds and 15 ounces was born Monday, Dec. 20 to Mr. and Mrs. Lawrence Charlier of Carney. He arrived at 1:39 a. m. The mother is the former Barbara Strokos.

SKOGLUND — On Monday, Dec. 20 at 10:35 a. m. a daughter, Angela Margaret was born to Mr. and Mrs. Louis Skoglund of Wells. She weighed 7 pounds and 7 ounces. Mrs. Skoglund was Nancy Courier.

JENSHAK — A daughter, Kris Leanne, weighing 5 pounds and 12 ounces was born to Mr. and Mrs. Gary L. Jenshak, 1307 S. 15th St. on Monday Dec. 20 at 1:23 p. m. Mrs. Jenshak is the former Theresa Boudreau.

GUDWER—Mr. and Mrs. J. Gudwer of Perkins are the parents of a daughter, born Tuesday, Dec. 21 at 7:33 a. m. She weighed 8 pounds and 1 ounce. The mother is the former Rita Miron.

ROUSSEAU — On Tuesday, Dec. 21 at 9:08 a. m. a daughter weighing 6 pounds and 8 ounces was born to Mr. and Mrs. Joseph A. Rousseau of Gladstone Rte. Mrs. Rousseau is the former Alice Froberg.

PETERSON — Mr. and Mrs. Walter Peterson of Powers are the parents of a daughter born Dec. 18 at the Anderson Memorial Hospital in Norway. She weighed 7 pounds and 13 ounces and has been named Ann Margaret. Mrs. Peterson is the former Ann Cass of Escanaba. The Petersons now have six children, five girls and one boy.

Social-Club

Wait Watchers

The Wait Watchers TOPS Club will hold its Christmas dinner at Kallio's Dinette at Wells at 7:30 tonight. Gifts will be exchanged.

Zion Episcopal To Celebrate Feast Of Title

The Reverend George A. John Porthan, Vicar of Holy Zion Episcopal Church, Wilson, has announced that the festival of title will be solemnly celebrated in Zion Church at the Midnight Eucharist, Dec. 24, at 10:45 p.m.

Holy Zion Episcopal Church celebrates Christmas Day as its festival of title since it is dedicated to God under the title "Zion". The coming of the Christ Child is regarded by Christians as the fulfillment of the prophecies relating to Zion and the establishment of God's Kingdom among men.

The festivities will begin with the singing of Christmas hymns. At eleven o'clock, the solemn procession of choir, acolytes, and priest will enter the rear doors of the church and go to the high altar. The Midnight Eucharist will immediately follow, the Ordinary being sung to the traditional 16th-century John Merbecke setting, commonly used at Zion Church. The Gloria in Excelsis will be sung to the traditional Old Scottish Chant. A Gradual Hymn will be sung and an Offertory Hymn will be sung while the sacrificial bread and wine are being prepared and offered.

Two new customs will be introduced at the service — the singing of the hymn "O come all ye faithful" before the Blessed Sacrament is received, and the Blessing of the Children at the end of the service.

Mrs. Leah Bagley is organist.

Zion Episcopal Church, one of the oldest churches in the Wilson- Powers-Spalding area, cordially invites visitors to attend this colorful and solemn service.

A small amount of ham leftover? Dice it fine and add it to cooked dice to be served with chicken and gravy.

Senior Citizens Social Club

The Senior Citizens Social Club will hold it's regular meeting Wednesday at 7:30 p.m. at Club 314. The business session will be followed by regular entertainment. Lunch will be served under the chairmanship of Mrs. Cele Wierzbac. Hostesses for the evening are Mrs. Rose Olson and Mrs. Sara Smith.

CHRISTMAS SPECIAL
A Beautiful
CHRISTMAS CORSAGE
Will be given away with every Dryclean-ing Order . . .
NU-WAY CLEANERS
106 N. 15th, Escanaba

a little fur means a lot
The way to that lady's heart is with Mink. She'll just adore you if you present her with one of our fine mink pieces.

Lustrous ranch mink boas and four skin twists in pastel shades as well as the natural darks. Plump width boas so fashionable with little suits and coats. Boas priced
$35.00 To $59.95
LEADER STORE
That Friendly Store On The Corner

Doris Shop 1016 Ludington Street
FOR LAST MINUTE SHOPPERS..
LOVELY Lingerie
The Gift that says so definitely . . . "Just For YOU!"

Just Arrived!
PEIGNOIR SETS
$10.95 to $17.95 Set
So delightfully feminine . . . matched peignoir and gown in filmy chiffon nylon. Black, red, pink, mint, coral, blue and white. A new selection, just unpacked. S,M,L sizes.
Gift Wrapped . . . Free Of Charge!
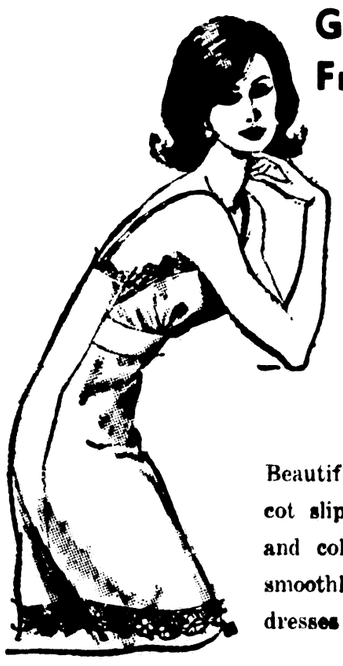
Lace Trimmed
SLIPS AND PETTICOATS
Slips $4 to $6
Petticoats $3 & $4
Beautiful lace tirmmed nylon tricot slips and petticoats in white and colors. Sleekly styled to fit smoothly under the new slim dresses and suits. Sizes 32 to 42.

BEAUTIFUL ROBES
$9.98 to $18.98
Choose from cloud soft quilted nylons, brushed nylons, arnel piles, cotton quilteds. Solid colors, bright and pastels . . . and lovely prints. Brunch and long lengths. Sizes 10 to 18.
OTHER GIFT SUGGESTIONS:
★COORDINATE CASUALS
Skirts . . . Jackets . . . Weskits . . . Sweaters
★BLOUSES ★SLACKS ★HOSIERY

Electric Shaver HEADQUARTERS
ALL-NEW REMINGTON LEKTRONIC IV
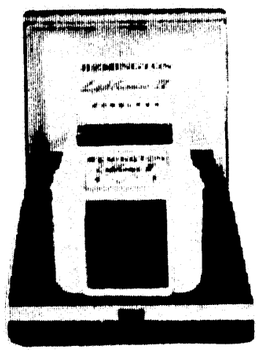
● Cordless!
● Rechargeable!
● Quieter Running!
● Smoother!
Reg. $37.95, SPECIAL $29.95
NEW LADY REMINGTON BEAUTY SHAVER
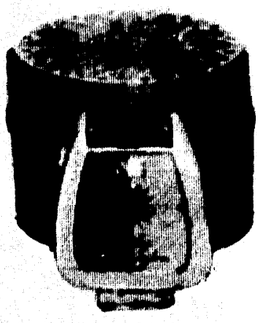
● New Wedgewood Case!
● New Feminine Colors!
● New Luxury Styling!
Reg. $18.95, SPECIAL $15.95
FREE GIFT HOUSE STAMPS
ALL-NEW REMINGTON 66
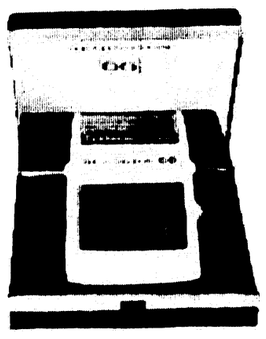
● Cord Powered
● On-Off Switch
● Big Shaver Power
● Big Comfort
Reg. $31.50, SPECIAL $22.95
REMINGTON AUTO-HOME ROLL-A-MATIC SHAVER
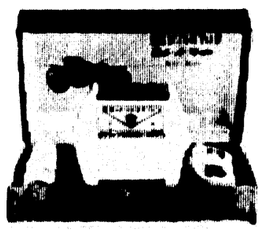
Reg. $32.50, SPECIAL $24.95
PEOPLE'S DRUG STORE
1208 Ludington

at VIAU'S SUPER MARKET
1519 Sheridan Road Phone ST 6-1950
CHRISTMAS FOOD SPECIALS
Swift's Premium CANNED HAM ..... 5 lbs. $4.59
Oscar Mayer — Pullman Style CANNED HAM ..... 3 lbs. $3.39
Fresh Killed ROASTING CHICKENS . lb 49c
Lean — for Meat Pies GROUND PORK ..... lb 69c
Home Smoked HAMS ..... lb 79c
U. S. Good ROUND STEAK ..... lb 69c
Fresh Homemade POTATO SAUSAGE ..... lb 49c
Fresh LUTEFISK ..... lb 39c
Royal Prince ASPARAGUS ..... 16 oz. can 3 for 49c
Northland SODA POP ..... 32 oz. 5 qts. $1.00
Peter Piper SWEET POTATOES .... 15 oz. 2 for 25c
Old Grimes PORK & BEANS ... 16 oz. 10 for $1.00
Three Diamond CRUSHED PINEAPPLE .. 20 oz. 4 for 98c
Northland ICE CREAM ..... ½ gal. 49c
P.D.Q. Makes 1 Full Gal. EGG NOG—INSTANT ..... 14 oz. 69c
Large TANGERINES Size 150 Doz. 49c
Large ORANGES Size 113 Doz. 69c

Women's Activities

Silhouette Club Elects Officers

The Silhouette TOPS Club of Escanaba held their annual Christmas party at the House of Ludington, Dec. 16. An exchange of gifts was held at the well attended festivity.

Election of officers for 1966 was also held and elected were: Karen Mihalic, president; Maryln Anderson, vice president; Lil Redman, secretary; Diana Berrigan, treasurer, Merle Schroeder, recorder; Phyllis Boucher, reporter; Grace Monson, Sunshine girl.

Holiday Schedule At Sacred Heart

SCHAFFER — Wednesday evening from 7 to 8 p.m.—Polish confessions.

Thursday, from 3 to 5 p. m. —7 to 8:30 confessions.

Friday, confessions from 2 to 5 only.

Christmas Eve, Caroling by the congregation at 11:30 p. m.; Blessing of the crib at 11:55, followed by Holy Mass.

Christmas Day. Masses at 8:30 and 10:30 a. m.

THE ESCANABA Women's Club annual Charity Ball will be held at the Dells Supper Club the evening of Dec. 29. Tickets are still available at Gartner's, Gust Asp's and the West End Drug Store. Pictured here are members of the ticket committee, from the left, Mrs. Gerald Riedel, Mrs. Wesley Lehmann and Mrs. N. J. Theisen. (Daily Press Photo)

Bark River

Win Trip

Mr. and Mrs. William LaVigne received word that Mr. and Mrs. Dale Kauffman of Pasadena went to an NBC studio on Dec. 13 to see a PDO show filmed and received the drawing prize, a week's stay for two at Holiday Inn in Palm Springs, all expenses paid plus $75 in travelers checks. They may take the vacation any time within the year. Mrs. Kauffman is the former Deanna LaVigne, daughter of the William LaVignes.

Mr. and Mrs. Eugene LaVigne of Iron Mountain were guests at the William LaVigne home Sunday.

St. George Class Presents Their Holiday Program

Parents, grandparents and friends enjoyed the program Saturday evening presented by the lower grades of the Catechetical Class of St. George parish Bark River.

Included in the talent acts were by Ted Bash, Beth Knauf, Christine Nault, Beverly Guoin, Joan Derocher, Douglas Anderson, Darlene Wendrick, Colleen and Cathryn Knauf, Debra and Susan Perron, Mary Lee Nault, Mary Perron, Mary Jo and Patti Teal.

Children participating in group acts were Lynn Anderson, Dwaine and Dawn Taylor, Stephen Wendrick, Michelle Sarasin, Theresa Veeser, Tom, Stephen and Mike LeBeau, Brenda Hurtibese, Susan Perron, James Bash, Janice Knauf, John Vandermissen, Tammie and Laurie Nolde, Cindy Daigneault.

In the Nativity Scene were Cherie LeBeau, James Quist, John Vandermissen, Joseph Gasparich, Michael Motto, Debra Perron, Tammie Nolde, Cindy Daigneault, James Sharkey, William Belanger, Joseph Vandermissen. Narrator, Mrs. Rodger Quist, music by Junior Choir.

The concluding act included Keith Hurtibese, Patti Teal, Lorena Olson, Carol Derocher, Debra Arkens, Robert Bash, Laurie Nolde, Calvin Wendrick, Joseph Sagataw, Daniel Derocher, Douglas Gasparick and Santa Claus.

Square dancers were: Mr. and Mrs. Joseph LeBeau, Mr. and Mrs. Tom Morin, Mr. and Mrs. Robert Motto, Mr. and Mrs. Leo Gatien, Mr. and Mrs. Antone Cota, Mr. and Mrs. Leonard Veeser.

Director was Mrs. Ellsworth Nault assisted by Mrs. James Anderson, who also directed the group singing and Mrs. Rodger Quist; stage properties, James Anderson, Rodger Quist and Ellsworth Nault.

Lunch was served by St. Judge Circle with Mrs. Gregg Johnson as chairman.

In India, curries are sometimes served with rice flavored with cinnamon; for this service, a vegetable curry is chosen.

Church Events

Bethany Lutheran

Wednesday, Dec. 22, 6:45 p. m.—High School and College Choir. 7:30 p. m.—Adult Choir. 7:30 p. m.—Adult Choir.

★ ★ ★

First Presbyterian

Wednesday, Dec. 22, 6:45 p. m.—Senior High Fellowship Caroling Party.

★ ★ ★

Central Methodist

Wednesday, Dec. 22, 7 p. m. —Chancel Choir rehearsal; 7:30 p. m.—Junior M. Y. F. Christmas Party at the church. 8 p. m.—Senior M. Y. F.

★ ★ ★

First Methodist

Wednesday, Dec. 22, 7 p. m. —Church Choir rehearsal; also joint junior MYF Christmas party at the Central Methodist Church. 8 p. m.—Senior MYF will meet.

Perkins

At a recent Auxiliary meeting, Mrs. Nellie Gerau president, presented a gift to the Legion Club from the Auxiliary and accepting was John Terrian, post commander. The annual Auxiliary Christmas party was held Sunday evening at 8 p.m. A potluck lunch was served and there also was a gift exchange.

Mr. and Mrs. Rene Verbrigghe and Mr. and Mrs. Frank Falkeis recently returned from a trip to Ypsilanti where they visited with relatives.

BUY SELL CLASSIFIED ADS TRADE LEASE

Heavenly Gifts That Angelic Someone On Your Christmas Shopping List... at Gartner's

Holiday Sparkle And Surprises Galore For

Fashions in dresses, suits and coats are as festive as the season. Find your special holiday look here in

Dresses ..... $15.95 to $69.95
Suits ..... $19.95 to $120.00
Coats ..... $49.95 to $189.00

Look to our gifted stock of "name brand" sweaters and slacks, in pastel colors: black, cranberry, deep blue or olive. Warm jackets, other sportswear make welcome gifts, too.

Sweaters ..... $10.00 to $25.00
Slacks ..... $10.00 to $16.95
Jackets ..... $30.00 to $45.00

Be an angel and gift her with the beautiful lingerie and leisure wear so favored for its feminine graces. Our collection includes all the perfect suggestions, from lacy slips to luxurious gowns and robes.

Slips ..... $4.00 to $12.95
Gowns ..... $5.95 to $13.95
Robes ..... $8.95 to $29.95

Hanes And Berkshire Hose

Franad's cologne and bath oil, English Leather toiletries for men, novelty purse accessories, and a wide selection of special novelty gifts at budget prices.

Gartner's

IF IT'S NEW...WE HAVE IT

Hours from 9:00 A. M. to 9:00 P. M. through Thursday; Friday Closing 5:30 P. M.

THYBERG'S JUST PERFECT JEWELRY GIFTS

SELECTION STILL BIG AT THYBERG'S IN ESCANABA

CREDIT STILL AVAILABLE AT THYBERG'S IN ESCANABA

SERVICES As Usual Until Dec. 24th— 5:30 P. M. Up To 12 Mos. To Pay Courteous Attention Gift Wrapping at THYBERG'S in ESCANABA

THYBERG'S Inc. Experienced Jewelers 1015 Ludington St Escanaba

Gladstone News

Troopers Plan Holiday Watch

Sgt. Wilbert I. Treichel, commander of the State Police post at Gladstone, today announced plans for intensified traffic patrols during Christmas and New Year's holiday weekends.

Treichel urged all motorists to use extreme caution driving during the holidays because of the anticipated high increase in traffic.

All passes and leaves have been cancelled for the periods of Dec. 24-26 and Dec. 31-Jan. 2, Treichel said. Day and night patrols will be increased by several cars.

Treichel said two National Guard officers will join with Troopers on traffic patrol. Day patrols will be increased from an average of two to five and night patrols will jump to three from an average of one car, Treichel said.

"We will concentrate on heavily traveled areas and also be alert for drivers who appear to have been drinking," the commander said.

Increased traffic patrols will be in effect throughout the state in an effort to reduce accidents, he said.

Farmers Can Ask Change In Crop Agreement

Michigan farmers may request a cropland adjustment program agreement, beginning Jan. 10, says Frank J. Light, chairman, Michigan Agricultural Stabilization and Conservation State Committee.

"The Jan. 10 date will apply to the entire state," said Light.

To participate, a producer must offer all of his wheat allotment or feed grain base. Following this, a producer may offer all of a remaining allotment or base and all of his tame hay base.

Non-allotment crop acreage may also be placed in the program at the option of the producer. Non-allotment crops for this program are defined as grain or row crops. They do not include crops which normally are considered as conserving use crops.

County ASCS offices will have payment rates for individual farms and the necessary forms to request agreements by the Jan. 10 starting date.

Michigan has been allocated nearly $2½ million for agreements, with the assurance that additional monies are available should the requests exceed funds presently allocated.

Spee Memorial

BUENOS AIRES (UPI) — About 200 persons, many of them former crewmen of the scuttled Nazi battleship "Graf Spee," paid homage at the grave of the ship's commander on the 26th anniversary of his suicide. Commander Hans Langsdorf shot himself to death here Dec. 20, 1939, three days after scuttling his ship and leading more than 1,200 crewmen to asylum in Argentina.

Classified Ads Cost Little But Do A Big Job

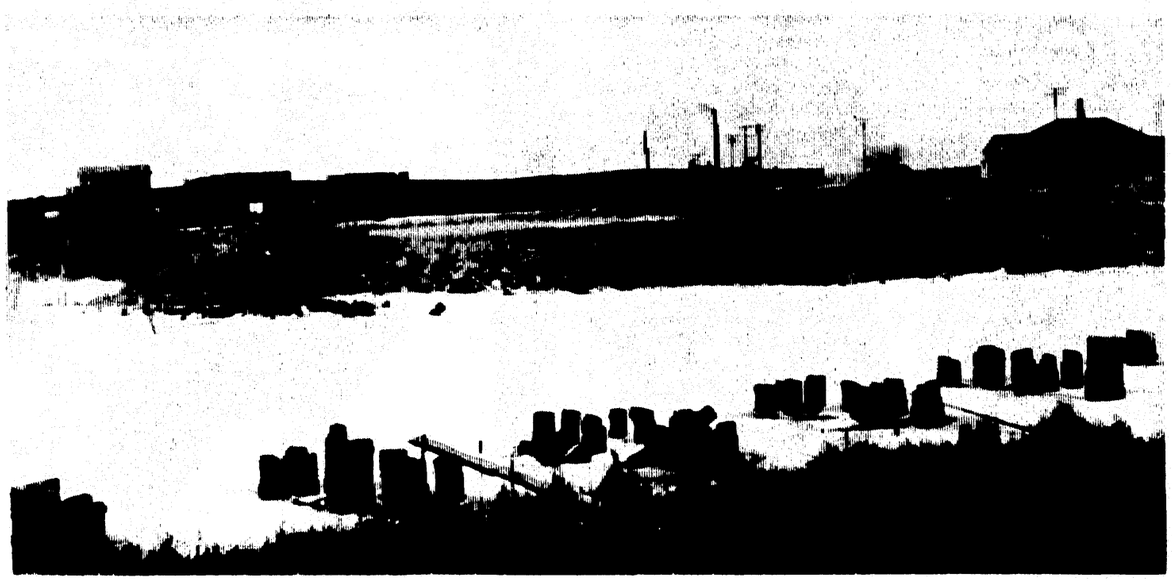

RECENTLY CLEARED of old, unusable buildings, the Gladstone Industrial Park offers open, flat land to any industry willing to locate in the community. Plans for improving the site even further are currently under study by the City Commission and the Gladstone Industrial Development Corp. (Daily Press Photo)

Improvements On The Way:

A New Era For City Industrial Park?

BY DAVE ANDREWS

The Gladstone Industrial Park — a six-year-old white elephant suddenly feeling growing pains — may be finally on its way toward getting the shot of life it needs to fulfill hopes of the city and justify an estimated $60,000 investment by the City Commission.

Outwardly bleak in winter's drab, the 27-acre site is showing signs of awakening.

Consider:

- Obnoxious, crumbling buildings on the site have been removed, leaving usable spaces for new construction;
- Construction of a new, $300,000 plant for Marble Arms Corp. is already underway;
- The City Commission has asked Williams & Works, consulting engineers, Grand Rapids, to prepare an overall plan for improvements.

The engineering study was initiated by the Commission after Bill Clark, plant manager for Marble Arms, appealed to the commission to improve water pressure. Fire insurance rates, Clark said, are three to four per cent higher on the construction site because of low water.

Plan To Seek Aid

City Manager H. J. Henriksen said that water pressure would be only one of the items considered by Williams & Works. Sewers, interior streets and access roads also will be included as well as other factors which could affect industrial location will be investigated.

Henriksen said the City is planning "on filing an application for federal assistance to develop the park under the new Economic Development Act of 1965."

Under the program, Gladstone might be able to qualify for up to 60 per cent of the cost of improving the site.

Including purchase cost of more than $30,000, Henrikson estimates the city has invested about $60,000 in the site since 1959. Most recently, deteriorated buildings were demolished and removed by Northeast Wrecking Co., Green Bay, Wis.

To Renovate Building

He said the city also anticipates renovating the open part of the building adjoining the LaPine Brothers Inc., plant on the north to make it available to other industries.

"Outside of putting that one building in usable shape, there are no immediate plans for construction," he said. "Any building which might be done would depend on the industry wanting it."

The City purchased the property from Rossis Plywood Corporation, Marshfield, Wis., in 1959 after Rossis bought out the old Atlas Plywood Corp. Intent was to turn the site into an Industrial Park.

Since that time, Gladstone has staged civic "cleanup campaigns" at the park and the city commission has spent money first to renovate, then to demolish some of the existing buildings in the park for industrial use. The Gladstone Industrial Development Corp. and the City Commission have worked constantly to attract new industry, but their efforts have been largely unsuccessful.

New Era?

Availability of the property made possible retention of Northern Cedarcraft Products Corp., however.

Now, with Marble Arms going ahead with a new building, the Industrial Park may begin to take on a new look. Marble Arms will use only about three acres of the Industrial Park land. Plenty of land remains.

It could be the start of a new era.

Gazleys Obtain Gamble Store

Mr. and Mrs. Robert Gazlay, Rte. 1, Gladstone, will take over the operation of the Gamble Store, 801 Delta Ave., on Jan. 2. The Gazlay's have purchased the store from Robert Malnor, who will remain with the store as a salesman.

Gazlay has been employed at Harnischfeger Corp. for the past 13 years plans to devote full time to the store and will terminate his connection with Harnischfeger. He is the son of Mrs. Raymond Gazlay, 1322 Michigan Ave., and the late Raymond Gazlay. He attended local schools and is a veteran of World War II. The Gazlay's have one son, Jerry, 13, who attends Flat Rock School.

The Gamble Store has just recently been remodelled and a new front has been constructed. The Gazlay's will retain the same help as had been employed by Malnor.

Mrs. Viola Clark Of Days River Taken By Death

Mrs. Viola Clark, a resident of the Days River area, died at her home at 5:30 a. m. Monday. She was 82 years old.

Mrs. Clark was born in Ontario, Canada, on Jan. 15, 1883 and came to Delta County as a girl. She cooked in lumber camps in the area for several years.

Surviving is one son, David Gartland Clark of Chicago.

Complete funeral services will be held at the Skradski Funeral Home at 2 p. m. Wednesday and burial will be in the Rapid River Cemetery.

Bowling Notes

Team	Points
Midway Recreation	31
Budweiser Beer	27
Blatz Keglers	25
Busch Bee	25
Theisen-Clemens	22½
Rapid River Legion	21
Drewry's Beer	15½
Midway Jr	9

Five High Averages

T. Gillis 197, P. LeGault 192, J. Damitz 188, C. Carrier 185, P. Peterson 181.

HTG — Midway Rec. 940
HTM — Midway Rec. 2680
HIG — P. LeGault 226
HIM — James Ynsa 612

Gun Bandit Bags His Second Bar

FLINT (UPI)—The hunter of Mount Morris bagged another ba today.

Police said a man wearing a red hunting cap and jacket and armed with a rifle forced 14 patrons at a Mount Morris Township tavern to lie on the floor, grabbed $200 and fled in a stolen car.

The man's description matched that of a man who robbed another tavern nearby Dec. 1. Both times the bandit was disguised with a neckerchief over his face.

Kidney Plant Case Watched

ANN ARBOR (UPI)—Doctors at University Medical Center are keeping close watch over 15-year-old George J. Johnson, Jr., after they completed a four-hour kidney transplant on the youth Monday.

Officials said the boy entered the Center last July suffering from an irreversible kidney failure. Since that time his life has hung on an "artificial kidney" machine.

Monday however, the doctors performed the operation to give the boy a kidney from a recently deceased donor. At the same time they started the needed drug therapy designed to help his body accept the "foreign" kidney.

Officials said the next four weeks will be the crucial period that will determine the ultimate function of the new organ.

Over the past months the boy's spirits have been kept high by scores of cards and letters from many people over the state. Learning of the boy's interest in football, a number of the U-M varsity players visited him throughout the season in an effort to cheer him up.

When asked about the operation late Monday, George replied, "The happiest Christmas present our family has ever had."

William LaVigne Taken By Death

William I. LaVigne of 414 Michigan Ave. died at St. Francis Hospital at 4 p. m. Monday after an illness of one month. He was 83 years old.

He was born in New York on March 3, 1882, and had been employed as a woodsman in this area. He worked last summer on Mackinac Island.

He was a member of All Saints Church and of the Holy Name Society.

His wife, Margaret, died in 1953. Surviving are one daughter, Mrs. Julius (Eva) Rubens, two sons, Henry and Leo, all of Gladstone; 16 great-grandchildren and 22 grandchildren; and one brother, Reen of Tittsville, Mass.

Friends may call at the Skradski Funeral Home beginning at 3 p. m. Wednesday where parish prayers will be recited Wednesday evening.

Funeral services will be at 9 a. m. Thursday at All Saints Church with Msgr. Matt LaViolette officiating and burial will be in Gardens of Rest Cemetery.

City Briefs

Harlan Skogquist, son of Mr. and Mrs. H. J. Skogquist, 409 S. 7th St., arrived Sunday to spend the holidays with his parents. Harland resides in Alexandria, Va., and is employed in Washington, D.C.

Mrs. Elizabeth Stearns, 1417 Wisconsin Ave., daughter, Betsy, and sons, James and Tommy, will leave Wednesday for Excelsior, Minn., where they will spend the holidays with her son-in-law and daughter, Mr. and Mrs. Jack Schmidt. Jim, a student at Michigan State University, arrived home over the weekend.

Personals

Patrick Rossi, freshman at Michigan State University, is spending the holidays at the home of his grandmother, Mrs. Beatrice Bink of Kipling.

All They Want For Christmas Is Their Sons

All Mr. and Mrs. Francis Gobert, 1322 Montana Ave., want for Christmas is their two sons home.

Mike, a freshman at Northland College, Ashland, Wis., underwent surgery Monday at Green Bay to correct a knee injury suffered while playing varsity football. He is a patient at St. Vincent's Hospital.

Dan, a member of the junior varsity basketball team at Gladstone, injured his back in a practice session and is a patient at St. Francis Hospital in Escanaba.

Their release from the hospitals will depend on their doctors. Mr. and Mrs. Gobert hope it will come before Christmas.

Briefly Told

State Police are investigating the theft of about 150 gallons of fuel oil from a camp on Co. Rd. 499 in Nahma Township. Louis Bramer of Ensign, caretaker of the camp for owner Bernard Guoin of Walled Lake, Mich., reported the theft.

Residents of the area are asked to be on the lookout for a set of dual wheels from a semi-trailer truck between Gladstone and Blaney Park. State Police said the wheels were lost sometime Friday night or Saturday morning from a Jewel Tea Co. truck. The wheels are valued at about $200.

Arnold Parrish, Wells, was ticketed by State Police Monday for expired registration plates.

PLEASE NOTE!

We Are Not Allowed To Sell Beer Or Wine From 9 P. M. Friday 'Til 7 A. M. Monday . . . Please Buy Accordingly! We Are Stocked To The Roof With Your Favorite Wines, Champagne, Beer & Mixes.

— ALSO —

- Ice Cubes
- Sayklys Candies
- Photo Supplies
- Childrens books and many gift items

PAT & JIM'S

U. P.'s BIGGEST LITTLE STORE"

Gladstone

Shown at 8:55 P. M. ONLY!

PLUS THIS HIT!

Shown at 7:20 P. M. ONLY!

Now Thru Thurs.

RIALTO

OPEN TONIGHT . . . WEDNESDAY AND THURSDAY 'TIL 9

save now on pretty nylon tricot slips

$2.67

Stock up today! Get some for gifts too! At this special price! Sleek nylon tricots, prettily trimmed with lace 'n embroidery. White, sizes 32-38 short, 32-40 average length. Hurry in 'n get yours!

Lewis of Gladstone

fashion is our specialty

Gay and Gifty

sweet 'n snug

$11 and $15

As pretty a robe as she could wish for either of these! Charming styles in soft, cozy fabrics, luscious 'n lovely colors. Delightful gift for her to discover Christmas morn!

Sketched: Nylon tricot quilted with Vycron polyester fiberfill, lace trimmed. Pink or blue; S-M-L, $13

Lewis of Gladstone

fashion is our specialty

beaded knits

$17

Chic 'n simple acetate double-knits—midnight blacks 'n bright-lights whites—prettied for party-filled, paint-the-town plans with sequins, jet beads, nailheads, rhinestones, appliqued lace. . . Terrific choice to pack off on trips with lots of festivities in store! Great almost year 'round! Slim skirted 2-piecers.

SKETCHED: Sleeveless top of this dress is appliqued with cotton lace 'n peppered with shiny nailheads.

We have it in black or white, sizes 12-18.

Lewis of Gladstone

fashion is our specialty

Extra Holiday Caution Urged

EAST LANSING (UPI) — With 127 traffic deaths on the books for the last two Christmas weeks, Col. Fredrick E. Davids, State Police director, has urged Michigan drivers and pedestrians to take extra care during the 1965 holidays.

"Constant common sense concern for safety in traffic should be exercised by drivers and pedestrians at all times, but especially at this period when dangers are increased," Davids said.

Specifically, Davids urged that drivers:

—Drive at reasonable speeds.

—Remember that slick roads hamper safe maneuvering and stopping.

—Always use seat belts.

—Never drive if they have been drinking or are overtired.

Davids said that 64 persons were killed during the 1964 Christmas week, and 63 in 1963. Worst daily tolls were on Christmas eve in both years, with 22 fatalities last year and 21 the year before.

One Hamtramck Bandit Is Shot, Partner Escapes

DETROIT (UPI) — One bandit was shot during a holdup Monday and captured a short time later, but his companion escaped with $3,440 taken from the Holbrook Federal Credit Union in suburban Hamtramck.

The holdup was the second within the past month and the fourth in the recent past at the credit union.

The Federal Bureau of Investigation said it would issue federal warrants on Thyron Alonzo Card, 18, Detroit, as soon as he is released from the hospital, where he was taken suffering from a bullet wound in the shoulder.

Card was captured soon after the holdup hiding under a porch in Detroit. He was reported in good condition in the hospital.

Employes at the credit union said the two bandits entered the building, handed a teller a note demanding money, took the money and fled.

As they fled through the door, the assistant manager fired several shots, one of the bullets apparently hitting one of the bandits in the shoulder.

Increase Noted In State Revenue

LANSING (UPI) — An indication of the state's improved economy was evident today by Department of State reports of increased sales and use tax revenue from more purchases.

Secretary of State James Hare said nearly $89 million in tax collections was received during the first 10 months of the year, almost equaling last year's total collections.

Hare said sales tax revenue of $79.2 million indicated an increase in sales of more than 100,000 items to more than 1-million.

The use tax was up from $1.7 million to $9.5 million with items jumping from 47,000 to 475,000, he said.

Schaffer

Jill Constantineau, a Junior at Western Michigan, Kalamazoo, will be coming home for the Christmas holidays.

Mr. and Mrs. Henry Seymour visited relatives in Republic this week.

First Communion

The following class of children received their first Holy Comunion with their parents at the 8:30 Mass, Dec. 12, at the Sacred Heart Church: Sandra Guenette, Linda Viau, Geralann Hakes, Randy Juneau, Stephen Juneau, Richard Gauthier, Terrance Frossard, Kenneth Bower, Marlent Pach and Cindy LaFave. The children were introduced by Mrs. Vera Gaudrault and Father Mark.

Kalamazoo Jail Escape Flops

KALAMAZOO (UPI) — For days the eight prisoners pounded, chipped and dug in an attempt to escape from the Kalamazoo County Jail.

Finally after going through mortar, reinforcement rods and tile blocks, the prisoners broke through the wall with two holes.

A deputy heard noises late Sunday night, investigated and found the holes.

But the prisoners were still in their cells. They didn't use the holes they had dug so patiently.

One of the holes led to the jail exercise yard, the other to an extra jail cell, which was locked.

Draft Law May Be Challenged

WASHINGTON (UPI) —The Pentagon is watching with some concern the possibility that the nation's current draft law may be challenged on constitutional grounds.

Officials assume that a new draft law would be promptly enacted by Congress if the present Selective Service Act were invalidated by the courts.

Nevertheless, defense manpower experts are letting it be known that it would cost a "minimum" of $20 billion more a year to maintain U.S. Armed Forces at "crisis" strength without the draft.

This would add as much as 40 per cent to the present cost of the nation's military establishment — which already totals about half the budget — and would include doubling and tripling pay and incentive allowances in the lower ranks.

The American Civil Liberties Union (ACLU) is considering whether to make a test case of one of the 10 students who lost their deferment after being arrested in a sit-in demonstration against Viet Nam policy at Ann Arbor, Mich., Oct. 15.

Dolgaard Moved By Forest Service

Sigurd J. Dolgaard has been transferred from the U.S. Forest Service headquarters at Upper Darby, Penn., to the North Central Region Office at Milwaukee, announces Regional Forester George S. James. Dolgaard will be chief of the Branch of Timber Stand Improvement and Insect and Disease Coordinator in the Division of Timber Management.

He is a native of Kelliher, Minn., and a graduate of the University of Minnesota School of Forestry.

Seney

Mr. and Mrs. Russell Bowersox left Tuesday for South Bend, Ind. where they will spend the holidays with relatives.

Ray McDowell is leaving this week with Felix Peterson for the Carolinas where they will spend the winter months.

Mrs. Margie Tobin and daughter Beth are spending the Christmas weekend with Mr. and Mrs. J. Tobin of West Branch.

Mr. and Mrs. Frank Mordin are leaving this week for Port Huron where they will visit relatives over the holidays.

Mrs. Joan McDowell and Mrs. Anna Wetterlin attended the 4-H leaders banquet held at the Doyle School Wednesday evening.

The home extension club enjoyed a Christmas luncheon at the town hall Wednesday noon. Seven members were present and cards were played.

Several Masonic members and wives from Seney attended the Masonic Oyster supper at Grand Marais Saturday evening.

Mr. and Mrs. Norman Anderson and Mrs. Jennie Nelson are leaving this week to spend the holidays with relatives.

THE LITTLE WOMAN

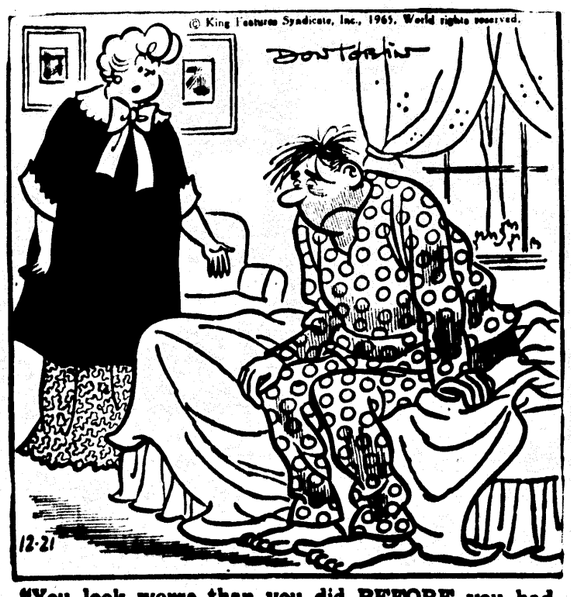

"You look worse than you did BEFORE you had eight good hours of sleep!"

Next to Santa's visit

christmas dinner

is most important!

MERRY CHRISTMAS FROM ALL OF US AT PIGGLY WIGGLY

CHRISTMAS WEEK STORE HOURS:
Monday Thru Thursday, 8:30 A. M. to 9:00 P. M.
Friday, 8:30 A. M. to 6:00 P. M.
Closed Saturday, Dec. 25th.
Closed Sunday, Dec. 26th.

ORDER EARLY For Choice Sizes!

PIGGLY WIGGLY This Coupon Good For $5.00 FREE Rebate Stamps with purchase of Any Chuck Roast This Week Expires Fri., Dec. 24 SPECIAL COUPON VALUE

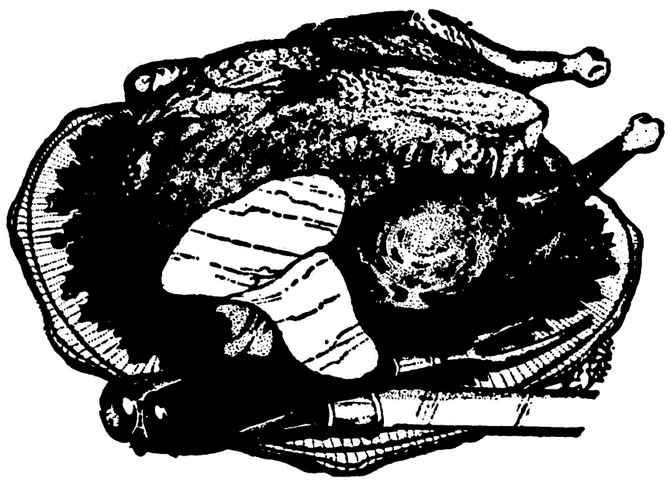

ROASTING CHICKEN Lb. 49c

Swift's Premium Skinless Shankless HAMS .... ½ Portion 75c lb. Whole 79c lb.

Center Slices ..... lb 99c

Swift's Premium Plump, Tender Butterball TURKEY 18 Lbs. And Over 39¢ Lb.

FRUITS and VEGETABLES for the HOLIDAYS

Sweet Golden YAMS 10c Lb.

Red Emperor GRAPES 2 lbs. 29c

Crisp Tasty RADISHES 6 Oz. Cello 2 bags 15c

Large 113 Size California Navel Oranges 59¢ Doz.

PIGGLY WIGGLY This Coupon Good For $5.00 FREE Rebate Stamps With Purchase Of One Doz. Eggs Expires Fri., Dec. 24 SPECIAL COUPON VALUE

PIGGLY WIGGLY This Coupon Good For $5.00 FREE Rebate Stamps With purchase of ½-Gal. Ice Cream Expires Fri., Dec. 24 SPECIAL COUPON VALUE

PIGGLY WIGGLY This Coupon Good For $5.00 FREE Rebate Stamps With Any $10.00 Purchase Or More Expires Fri., Dec. 24 SPECIAL COUPON VALUE

Real Gold ORANGE BASE 4 for 45c

AEROWAX Save 39c ½ Gal. 99c

BULK PITTED DATES 29c lb.

SHELLED WALNUTS 99c lb.

KRAFT SALAD DRESSING Qt. 39c

NESTLE'S CANDY BARS 10-Pak 39c

Luden's Chocolate CHERRIES 10 oz. box 39c

ELBO SPAGHETTI MACARONI 2 lb pkg. 39c

BRACH'S CHRISTMAS WRAPPED CHOCOLATES 5 lb box $2.98 3 lb box $1.98

Pillsbury CAKE MIX ..... 3 for $1.00

Apple, Cherry, Chocolate, Lemon PIE FILLING No. 303 Cans 4 for $1.00

Peanut Butter 3 lb jar $1.19

King Midas FLOUR ..... 25 lb bag $1.89

Halsum Spanish OLIVES 5 oz.z jar 45c

Cameco Luncheon MEAT 12 oz. can 39c

Complete Stock Of Beer, Wine, Packaged Liquor

Ice Cubes 5 lb bag only 19c

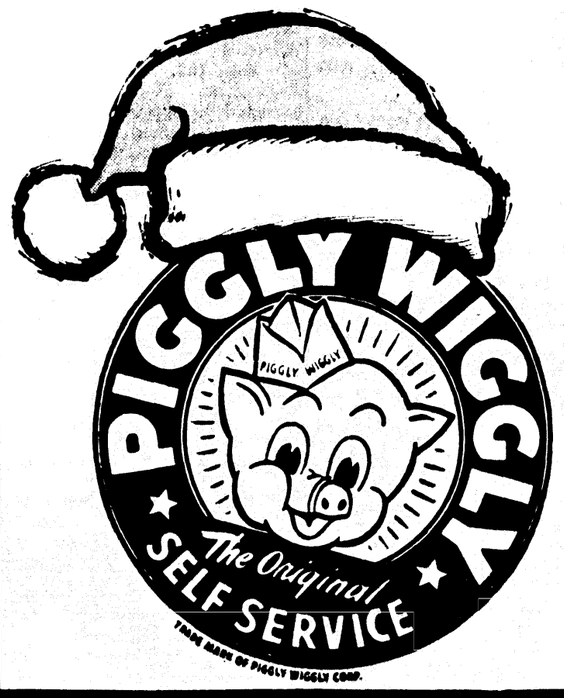

PIGGLY WIGGLY
1505 Washington Ave. Escanaba
708 Delta Ave. Gladstone
Your Friendly Food Stores

In This Corner

with Ray Crandall

The Crystal Falls Trojans lived up to pre-season expectations when they snapped Marquette Baraga's five game victory string, 76-69 . . . Paced by 6 foot 7 inch Dick Horner who grabbed 19 rebounds and Ted Sacheck who rifled in 29 points, Coach Stu Smith's quint raced to an early lead and was never headed . . . Crystal Falls played without the services of 6 foot 6 inch Gary Sacheck, sidelined with the flu.

★ ★ ★

Ishpeming made it five straight victories since a season opening loss to Manistique by tripping Negaunee 61-45, in a Great Lakes Conference contest . . . The Hematites dominated the boards with 64 rebounds while Paul Valenti and Richard Larson combined for 36 points . . . The Hematites take on highly respected Iron River of the Menominee Range Conference tonight.

★ ★ ★

Coach Tim Simula's Champion Indians took over first place in the Mid Peninsula Conference race by spilling the defending champion Negaunee St. Paul Emerald, 50-43 . . . Champion rallied from a 37-31 deficit with a 19 point output in the fourth quarter . . . Coach Gordy LeDuc's St. Paul team is defending champion in the conference.

★ ★ ★

Upper Peninsula scoring leader Dave Vertanen of Chassel popped in 29 points but it wasn't enough as the Chassell Panthers bowed to Republic by a 76-65 margin in another Mid-Peninsula contest . . . Republic is coached by Tim Bullock, former Marquette High School and Northern Michigan University cage star.

★ ★ ★

Ironwood wrapped up the 1965 portion of its basketball season with six straight triumphs, downing hapless Bessemer 86-32 in a Michigan-Wisconsin Conference contest . . . The Red Devils had five players in double figures, led by Ben Finco with 16 points, as they handed the Speed Boys their 39th straight setback.

★ ★ ★

Iron River's Redskins needed a pair of free throws by Dennis LaFountain in the final seconds of action to nip Coach Vic Fochesato's Norway Knights 59-58 in a Menominee Range Conference game . . . Norway's Bob Mastie had a chance at an equalizer with four seconds to go but missed the first of a 1-and-1 opportunity . . . The victory was Iron River's fifth straight in conference competition and leaves the Redskins with a 5-1 overall record.

★ ★ ★

Marquette High School wrestlers, next foe for Coach Jim Hirn's Eskymo team, scored a 35-17 victory over Iron Mountain in their latest match . . . The Redmen grapplers are undefeated this season.

★ ★ ★

Coach Stan Albec's Northern Michigan Wildcat cage team is averaging an astronomical 104 points per game thus far this season . . . In their five starts (three victories and two defeats) the Wildcats have scored 520 points . . . Last year's team set an all-time school scoring record by averaging 94 points per game.

Alumni Basketball Game Will Be Played Dec. 27

The eighth annual holiday basktball classic, matching former high school stars from Holy Name and Escanaba, will be staged Monday night, Dec. 27, at the Holy Name High School gymnasium.

The cage contest which spices the holiday sports scene each year, will begin at 8 p.m. with a preliminary between All Saints of Gladstone and St. Joe starting at 6:45. The teams compete in the local Grade School basketball league.

The Alumni game is sponsored by the Holy Name High School Scholarship Foundation committee under the co-chairmanship of Cas Milkiewicz and Tom McDonough.

All proceeds from the game are donated to the Holy Name Scholarship Foundation to provide financial assistance to Holy Name High School graduates who are attending college.

The Eskymo squad, coached by Don Scott, has won all seven previous games.

Bob Dufour is coach of the Holy Name alumni team that will be seeking its first triumph this year.

Coaches of the two squads will announce their rosters shortly. The teams are made up each year of former Esky and Crusader athletes, many of whom are now college students home for the Christmas vacation.

All services for the game are donated without cost, including officials and scorers.

Wilt Develops Assist Image

NEW YORK (UPI) —Wilt Chamberlain is developing a new image.

The big Philadelphia center, known principally for his scoring and rebounding feats, today made an appearance among the assists leaders in the weekly statistics released by the National Basketball Association. Chamberlain, who had 13 feeds in a single game against Los Angeles, is 10th overall in the league with an average of 4.7 per game.

Big Wilt remained a close second behind Jerry West of the Lakers for the scoring lead, although Chamberlain has a better per game average. West, who has played in six more games, has 1,159 points for a 33.1 average while Chamberlain has 966 points and a 33.3 average.

Oscar Robertson of Cincinnati is third in scoring with 890 points, followed by Dick Barnett of New York (885) and Don Ohl of Baltimore (805).

Chamberlain leads in rebounds with 733 and a per game average of 25.3, besting Jerry Lucas' runnerup figures of 715 rebounds and a 23.1 average.

Grid Champs Are Opposites

NEW YORK (UPI) —The San Diego Chargers and Buffalo Bills each won division titles in the American Football League, but they were nearly complete opposites statistically.

San Diego, which won the Western Division title with a 9-2-3 record, led the AFL in all but one statistical department, but Buffalo apparently couldn't do anything right until it got near the goal.

San Diego led in passing offense, completing 203 of 400 passes for 3,103 yards and 23 touchdowns, and rushing offense, gaining 1,998 yards on 486 attempts. In rushing defense, San Diego ranked first by allowing the opposition only 78.1 yards per game, and the Chargers led in passing defense by yielding only 155.9 yards per game. The Western Division champs also led in scoring with 340 points and were second in scoring defense, allowing 227.

But the Bills, who won the Eastern title with a 10-3-1 mark, managed to lead in only one department, scoring Defense, allowing only 226 points, and were near the bottom in most of the others. The only other departments in which the Bills made a good showing were scoring (313 points for third place) and rushing defense (second by yielding 79.6 yards per game).

But Buffalo was last in passing offense and passing defense, sixth in rushing offense and total defense and seventh in total offense.

FULLBACK Jim Grabowski pockets three-year Green Bay Packer contract, reportedly in the neighborhood of $250,000, after signing pact in Chicago Monday. Coach and general manager Vince Lombardi accompanies the University of Illinois record breaker. (AP Wirephoto)

Packers Sign Fullback To Record Pact

CHICAGO (UPI) —All America fullback Jim Grabowski was tied to the National Football League's Green Bay Packers today with one of pro football's most lucrative contracts ever.

Grabowski, a senior student in finance, put his college training to use in negotiating the three-year agreement with Vince Lombardi, general manager and coach of the Packers. His departure from the campus to sign the contract was delayed because of an examination in investments.

Grabowski and Lombardi refused to reveal exact financial details of the contract, or whether it contained a no-cut clause, but an informed source described the agreement as "the biggest and best in pro football history."

This would put it in the category of more than $300,000 since the highest known pro football contract was that of Joe Namath, Alabama quarterback, with the New York Jets last year, around $400,000.

Arthur Morse, attorney and negotiator for Grabowski, who served in the same fashion for Illinois linebacker Dick Butkus when he signed with the Chicago Bears last year refused to declare which player had the better contract. Butkus, it was understood, received close to $300,000, covered by a five-year contract.

But Morse quipped, "isn't there a difference between what linemen and backs get?" Grabowski's contract was understood to have called for a bonus as well as other fringe benefits plus a yearly salary during its three-year term.

Sports In Brief

LONDON (UPI) —Welterweight Jose Stable of New York has agreed to meet British and Empire champion Brian Curvis in a 10-round bout at the Royal Albert Hall on Jan. 11, it was announced Monday by promoter Mike Barrett.

Missouri Must Contain Passer

COLUMBIA, Mo. (UPI) —Missouri football coach Dan Devine gazed out the window as Columbia shivered under its first snowfall, pulled the shades and turned on the projector.

It was early morning and a still bearded Devine and five assistants were seated in the simulated classroom. Missing from the 40-odd chairs were Missouri's football players.

DOTSCH COACH

Rollie Dotsch, former Escanaba High School football coach, is the offensive line coach for Missouri. The son of Mr. and Mrs. James Dotsch of Garden was a lineman at Michigan State before his graduation in 1955.

Subject of the film was the Tigers' Sugar Bowl opponent, the Florida Gators.

Devine concluded a two-week, post-season practice schedule last Saturday (Dec. 18) and sent his players home for an abbreviated Christmas vacation. The Tigers will assemble from four points Christmas Day and fly to New Orleans to resume practice at Tulane University.

Devine prolonged the film session by continuously rerunning sequences of the Florida-Auburn game, often at the request of his assistants. Then, he summed up his New Year's Day foe.

"We'll have to be a well-conditioned squad," Devine emphasized. "If the score is tied 14-14 in the last period we'll have to be a great pass-rush team."

This indicates part of Devine's game plan, to stop Florida's brilliant passing quarterback Steve Spurrier. Spurrier ranked fourth nationally in total offense and fifth in passing.

Devine said this year's Tigers, who finished 7-2-1, second in the Big Eight and sixth in the nation, were "one of the best five teams I've ever been associated with."

College Scores

By United Press International

Midwest

Evansville 97 Toledo 82
Mich. St. 80 Tulane 61
Wisconsin 76 Montana 72
Ohio St. 87 Iowa St. 70
Xavier 104 The Citadel 81
Minn. 92 Detroit 88
Nebraska 71 Stanford 67

Memphis State Classic At Memphis, Tenn.

Northwestern 67 Missouri 60
Texas 80 Memphis 72

Invitational Tournament At Tampa, Fla.

Auburn 76 Columbia 75 (ot)

Wardy's Wins Dartball Title

Wardy's captured the first half tournament championship in the Escanaba Tavern Dartball Association last night, defeating Spar's two of three in the finals.

Spar's won the first game, 13-11, and Wardy's came back to cop the next two, 10-6 and 14-7.

Members of the championship team are Joe Gardner, Tony Kutches, Arne Henderson, George Anderson, Bill Shea, Charley Zawski, Bernard Seidel, Bob Stropich, Larry Chenier.

Only Six Peninsula Cage Teams Are Still Unbeaten

MARQUETTE—Only one of the Upper Peninsula's six all-winning high school basketball teams risks its unblemished record in an abbreviated schedule of nine games.

Undefeated to this point are Ironwood in Class B, L'Anse and Stephenson in Class C, and Channing, DeTour and Trout Creek in Class D. Of the six only DeTour will be in action this week, meeting Brimley Wednesday night in an Eastern U. P. League test, while Channing will compete Dec. 27-29 in a holiday tournament at Kingsford.

Unless something unforeseen happens, the game between DeTour and Brimley should not be much of a risk for the Red Raiders of Coach Dick Roan. The Bays haven't been able to get above 58 points in any of their four games; DeTour's lowest production was 69 against Sault Loretto, another Eastern U. P. opponent.

Next week's tournament tussles at Kingsford could be a different story for Channing, however.

The Railroaders, racing toward what may be the first 90-point-per-game season in the Peninsula's history, will be up against a few other potent producers in Hermansville, Champion and Carney. All are hitting at an average of from 70 to 85 points.

Hermansville, which laced the nets for 85 points a game last winter, will be defending champion in the tournament, to be hosted this time by Alpha.

With the exception of the Brimley-DeTour contest, all of this week's games will be played Tuesday night.

Several are conference affairs. Sault Ste. Marie will be at Marquette in a Great Lakes match, Norway will go to Niagara, Wis., for a Menominee Range engagement, Perkins and Cooks will clash in a Central U. P. League outing, and Ewen will face Ironwood St. Ambrose in a Porcupine Mountains duel.

The other games are exhibitions: Gwinn at Negaunee, Ishpeming at Iron River, St. Ignace at Cedarville and Felch at Republic.

Probably the most attractive game on the entire schedule is the Ishpeming-Iron River collision. Both teams have 5-1 records and have won their last five straight. Iron River heads the Menominee Range standings.

Upper Peninsula high school basketball schedule for holidays:

Tuesday

Soo at Marquette
Gwinn at Negaunee
Ishpeming at Iron River
Norway at Niagara, Wis.
St. Ignace at Cedarville
Perkins vs. Cooks at Manistique
Ewen at Ironwood St. Ambrose
Felch at Republic

Wednesday

Brimley at DeTour

Dec. 27-28-29
Tournament at Kingsford

(Teams competing: Alpha, Amasa, Carney, Champion, Channing, Felch, Hermansville, Powers)

Dec. 28-29-30
Tournament at Eben

(Teams competing: Marquette Bishop Baraga, Cooks, Eben, Garden, National Mine, Republic, Rock, Perkins).

Wednesday

Freesoil vs. Sault Loretto, Ludington St. Simon vs. Pickford (both games at Pickford).

Thursday

Ludington St. Simons vs. Sault Loretto, Freesoil vs. Pickford (both games at Sault Loretto).

$50 Costs Only $1.25

30-DAY PAYDAY LOAN

on just your name and other plans

Whether you want a $50 loan 'til payday . . . or a larger amount to $1,000, you can depend on Liberty's quick money service for busy men and women.

Phone first and your money can be ready by the time you reach our office.

LIBERTY 30 MONTH MONEY PLANS

Loan Amount		Monthly Payment
$1,000.00	ONLY	$43.73
$ 810.31	ONLY	$36.00
$ 712.72	ONLY	$32.00
27-Month		
$ 588.00	ONLY	$29.00
$ 500.14	ONLY	$25.00

Payments include principal and all interest if repaid on schedule. Interest is 2½% on the unpaid monthly balance under $300 and 1¼% from $300 to $1,000 in accordance with Michigan Small Loan Law. Life Insurance protection at group rate is available on all loans.

LIBERTY LOAN CORPORATION
ESCANABA
Open Saturdays 'til Noon
1217 Ludington St. - ST 6-0181
Across from Montgomery Wards

Tennis Queen Really King

NEW YORK (UPI) -- The new queen of United States tennis is a King.

But by King or any other name she's best known to tennis fans around the world as Billie Jean Moffit of Long Beach, Calif.

Billie Jean, who recently became Mrs. King, was recommended Monday for the No. 1 ranking among U.S women tennis players for 1965 by the Women's Ranking Committee of the U.S. Lawn Tennis Association. The USLTA is expected to approve the ranking at its annual meeting in Palm Beach, Fla., Feb. 5.

Billie Jean appeared in 21 tournaments during 1965 and didn't lose a single match to a U.S. rival. She scored victories at Merion, Orange and Essex and was beaten in the finals of the U.S. Nationals by Margaret Smith of Australia. She was ranked No. 2 in 1962.

Nancy Richey of Dallas, Tex., who won the Western Championships and the National Clay Court title this year, was recommended for the No. 2 ranking. Miss Richey held the No. 1 ranking last year.

Carole Baldwell Graebner of Santa Monica, Calif., was No. 3 in the rankings followed by Jane Albert of Pebble Beach, Calif., Mary Ann Eisel of St. Louis, Carol Hanks Aucamp of St. Louis, Kathy Harter of Seal Beach, Calif., Julie Heldman of New York and Tony Ann Fretz of Harrisburg, Pa.

Easy Victory For Spartans

EAST LANSING (UPI) —Michigan State had an easy time Monday night, picking up its fourth win of the year, an 80-61 decision over Tulane.

The Spartans opened up a 20-point halftime lead and then emptied the bench for the rest of the game, handing the Green Wave its third loss in five games.

Four of Michigan State's starters finished in double - figures despite their brief appearances. Stan Washington scored 15, Bill Curtis and Shannon Reading had 14 apiece and Steve Ryman had 10.

Al Andrews led the Tulane scoring with 21 points.

Wichita Choice To Win College Court Tourney

OKLAHOMA CITY (UPI) —The 30th All-College basketball tournament, top college tourney in the land, jumps center Monday night with high scoring Wichita State the favorite.

The Wheatshockers are top-seeded, and if the script is followed, should meet high-scoring Oklahoma City University in the finale Thursday night. Scripts, however, are rarely followed in tournament play.

In opening night action, fourth seeded Wyoming (4-1) meets Rhode Island State (6-1) and Bowling Green (1-5) tackles second seeded Oklahoma City (5-1). On Tuesday night, third seeded Texas A&M (5-1) faces Virginia Tech (5-1) and Xavier University (3-3) meets Wichita (4-0).

Wichita, which jumped into national prominence by knocking off Michigan and Colorado, has won this tournament twice, while Oklahoma City has triumphed three times and was runnerup on six occasions. Bowling Green is the only other former champion in the field, Depaul, winner in 1964, did not return.

Texas A&M has some top-flight material in the Aggies' second bid for the All-College title. Biggest name here is John Beasley, and Olympic shotput champion Randy Matson also is on the team.

Wyoming is a high-scoring outfit also, similar to last season's unit that broke the 100-point mark five times. Xavier returns with scoring star Steve Thomas, who led the field last year with 101 points.

Rhode Island State and Virginia Tech are making their first trips here. Rhode Island will be relying on a return to form of Steve Chubin, who sat out a season, and on a strong sophomore group. Tech lacks experience, too, and Howie Sherman, the new gobler coach, also is counting on newcomers.

Crusader Frosh Notch Victory

The Holy Name freshman basketball team edged Marinette Catholic Central, 51-50, in a game here Monday night.

Steve Houle paced the Crusaders with 17 points.

Basketball Sked

Game Tonight
Perkins vs. Cooks at Manistique

What brandy is so well-liked that many people have made it their all-around drink?

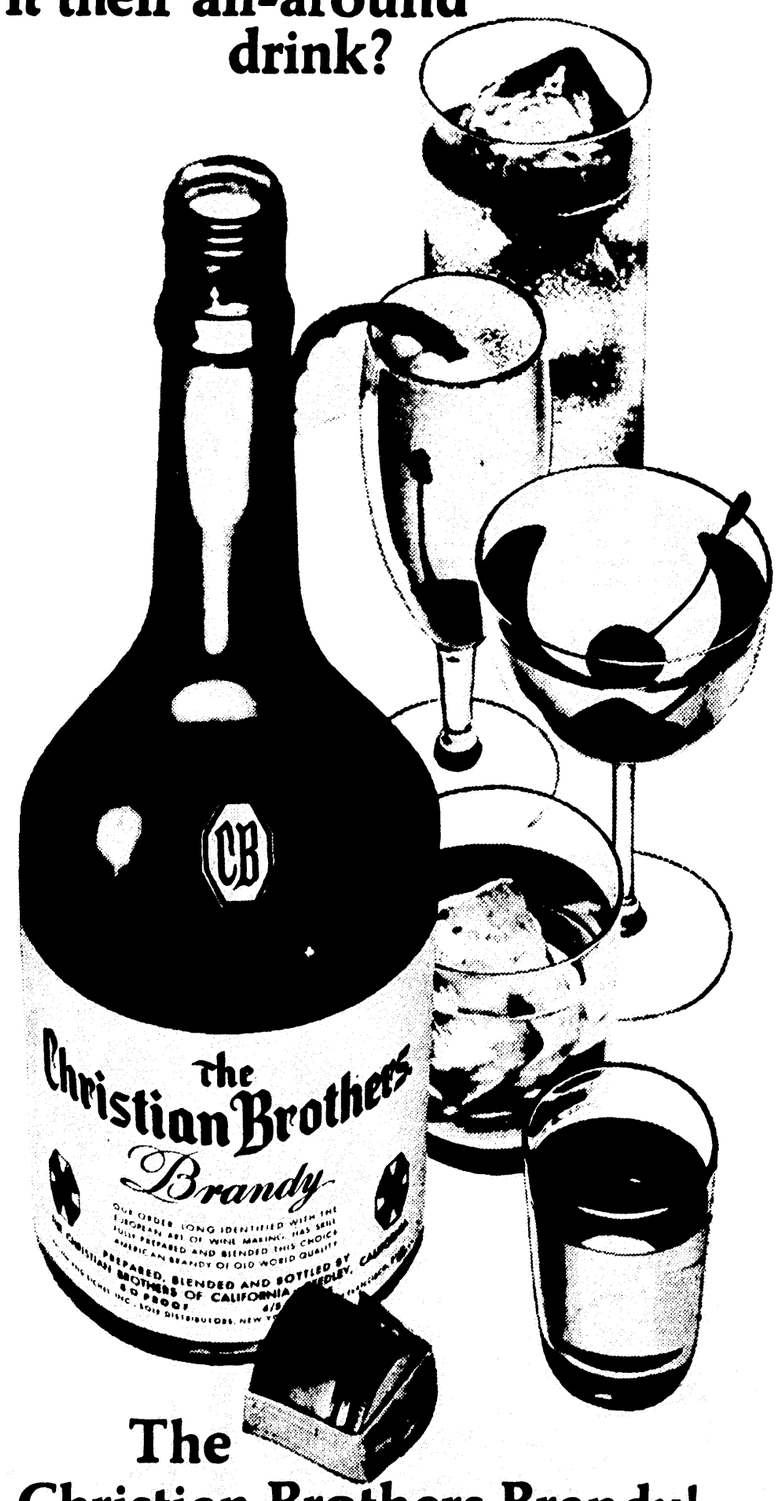

The Christian Brothers Brandy! How well-liked? It's the No. 1 brandy in America!

80 PROOF. SOLE DISTRIBUTOR: FROMM AND SICHEL, INC., SAN FRANCISCO, CALIF.

Clark Good Sub; Gophers Top Titans Without Ace

By United Press International

Archie Clark filled the vacuum caused by a broken hand to Lou Hudson, Minnesota's high-scoring, All-America candidate guard and forward.

In their first outing without Hudson, the Golden Gophers were boosted by Clark's 34 points to a 92-88 victory over Detroit Monday night despite a 44-point effort by Titan center Dorie Murrey.

Hudson broke his hand driving for a layup against Crieghton last Saturday, and Minnesota coach John Kundla said he doubted his Gophers would be a Big Ten contender without him. Monday's victory was the fifth without a defeat for the Minnesotans, who moved from sixth to fouth place today in the UPI coaches ratings.

Southern Illinois, the third-ranked small college in the nation, toppled Wichita, the seventh-ranked major college, 89-68. The Salukis, playing at home, played a tight defense to force the Shockers into errors, then launched an offensive onslaught just before the half, outscoring Wichita 29-3.

Providence, the sixth-ranked major college, found its trip to Houston upsetting. The Cougars mauled the Friars 102-89.

Only five men scored for Nebraska, but they poured in 71 points to edge Stanford, which scored 67. Sophomore Tom Baack netted 22 points to lead the Cornhuskers.

Clem Haskins' 18 points led Western Kentucky to a crushing 80-55 triumph over Morehead and Tennessee Tech took advantage of East Tennessee errors to post a 90-78 victory in the Ohio Valley Conference Tournament.

All the players on both teams took part in the Michigan State 80-61 humiliation of Tulane. Stan Washington scored 15 points to lead four Michigan State shooters in double figures. Ohio State's Ron Sepic scored 28 points to pace a balanced Buckeye attack to a 87-70 victory over Iowa State.

Wisconsin, behind Ken Gustafson's 24 points, beat ragged Montana 76-72. John Holliday, Montana's high-scoring ace, was limited to eight points.

Huskies Face Toronto Team

DETROIT (UPI)—First round play is due to get underway tonight at Olympia Stadium in the first annual Great Lakes Invitational Collegiate Hockey Tournament.

The first two contests tonight are set to throw Colorado College against the University of Toronto in the opening game and Michigan Tech, host team for the tourney, will meet Boston University in the second contest.

Losers in the first night's contest will meet Wednesday night for the consolation round while the winners will decide the tourney champ in the second game Wednesday night.

Pro Basketball

NBA Standings

By United Press International

Eastern Division

	W.	L.	Pct.
Boston	19	8	.704
Cincinnati	19	12	.613
Philadelphia	18	12	.600
New York	12	18	.400

Western Division

	W.	L.	Pct.
Los Angeles	19	16	.543
Baltimore	17	17	.500
San Francisco	15	20	.428
St. Louis	12	17	.414
Detroit	9	20	.310

Monday's Results

San. Francisco 124 Philadelphia 118

Tuesday's Schedule

No games scheduled

Wolverines Meet No. 1 Quintet

DETROIT (UPI)—One of the top games of the young college basketball season is on tap tonight when the fifth - ranked Michigan Wolverines meet No. 1 Duke in a game at Cobo Hall here.

A sellout crowd of 12,000 has been assured for the contest which pits two hot-shooting and hard rebounding giants of college ball.

Michigan was ranked second in the nation until they were surprise by a tough Wichita team a couple weeks ago. Duke took over the top spot after whipping the defending National Collegiate Athletic Association (MCAA) champs, UCLA, in two straight games.

Duke fields a team of veterans, including four starters who poured through 57 points in the contest between the two clubs last year when Michigan came out on top, 86-79.

They are guards Steve Vacendak and Bob Verga and forwards Bob Riedy and Jack Martin, who led both teams in scoring in lest year's battle with 23 points. The Blue Devils have added rebounding strength this year in sophomore center Mike Lewis, who stands 6-feet, 7-inches.

Michigan, although losing one All-American, Bill Buntin, is depending on more speed this year and is currently riding a 4-1 record on the shooting of guard Cazzie Russell. In the Wolverines last game, a victory over San Francisco, Russell scored his career high of 45 points.

Oliver Darden and 6-foot, 10-inch junior center Craig Dill have picked up much of the rebounding load this year and in forward John Clawson and guard and "quarterback," John Thompson, the Wolverines have found a couple good shooters.

Michigan has won two of the three games played by the two clubs, losing only in the semi-finals of the 1964 NCAA tournament.

Veteran of the Kansas City Chiefs is quarterback Len Dawson who played pro football nine years. He formerly starred at Purdue.

Godfrey Needs Knee Surgery

DETROIT (UPI)—The Detroit Red Wings learned Monday that Warren Godfrey will be out of their lineup for about two months.

The veteran defenseman underwent examination of his injured left knee and was told that it would require surgery to repair torn cartilage in the knee. It will take close to two months for him to get back on the ice after the operation which will be performed today.

Two other members of the injury riddled Red Wings Gordie Howe, and Bob Wall, were injured in Sunday night's tough battle with the Chicago Black Hawks but should be ready by the Thursday night game with New York.

Howe received a bruise above his knee and Wall suffered a severe charley horse.

Three Red Wings who have been nursing injuries should also be back in action Thursday. Doug Barkley is recovering from a bruised rib cage and Ron Murphy is shaing off the effects of a torn ligament. Floyd Smith, who has missed three games with a shoulder bruise, should also be ready.

Veteran defenseman Bill Gadsby is now skating after he underwent knee surgery and should be ready in about another week.

Detroit Signs Three Players

DETROIT (UPI)—The Detroit Lions signed three more of their draft choices Monday, leaving only two selections unsigned.

The Lions signed teammates Bill Cody and Bruce Yates, of Auburn, after they finished their bowl action Saturday and added John Pincavage, their eighth round choice from Virginia.

Cody, a 6-foot, 1-inch linebacker was Detroit's fifth round choice and Yates, a 6-foot, 3-inch offensive tackle, was the 10th round pick.

Pincavage was a flanker back and a defensive back at Virginia. In three years of competition, he caught 90 passes for 1,051 yards, establishing school records in both departments.

Detroit has now signed 10 players of the 12 they drafted who are eligible. Five of the Lion draft choices have a year of coplege competition left before they can sign pro contracts.

Duke Still Top Team In Nation

NEW YORK (UPI)—The Duke Blue Devils remained the top team in the weekly United Press International Board of coaches basketball ratings today while the defending NCAA champion UCLA dropped out of the top ten for the first time in two years.

Duke, which pulled into the No. 1 spot by whipping the Bruins twice in consecutive games two weeks ago, drew 15 first place votes and 313 points from the 35-man board while second-ranked St. Joseph's polled 13 first place votes and 287 points.

The Michigan Wolverines remained in fifth position in the poll as they were idle all week because of final examinations.

The Michigan State Spartans, now with a 4-2 record after Monday night's defeat of Tulane, was mentioned in the voting but did not receive enough votes to break into the top 20.

UCLA, which had been a near-unanimous choice for the No. 1 spot in pre-season size-ups tumbled down to 13th place after its third loss of the year last week, an 82-76 upset by Cincinnati.

Undefeated Vanderbilt remained in third place but Kansas, which had ranked fourth a week ago, dropped all the way to 12th after losing to UCLA and Southern California.

Minnesota climbed two spots, to fourth, Providence took sixth, Wichita is seventh and Brigham Young, undefeated at 4-0 is eighth.

Two newcomers, Kentucky and Iowa, tied for the ninth and tenth positions with 87 points each. Iowa has won seven, without a loss and Kentucky is unbeaten after six.

The ratings, with first-place votes and won - lost records through games of Saturday, Dec. 18, in parentheses:

Team	Points
1. Duke (15) 6-1)	313
2. St. Jos. (Pa.) (13) (6-0)	287
3. Vndrbilt (3) (6-0	210
4. Minn. 4-0	184
5. Mich. (3) (4-1)	176
6. Prvdnce (5-0)	106
7. Wichita (4-0)	101
8. Brighm Young (4-0)	92
9. (Tie) Ky. (1) (6-0)	87
10. Iowa (7-0)	87

Second 10—11, Bradley 67; 12, Kansas 63; 13, UCLA 34; 14, Syracuse 19; 15 tie), Cincinnati and Utah 14; 17 (Tie), Dayton and North Carolina State 11; 19 (tie), Colorado State U. and San Francisco 7.

Bowling Notes

Blue Monday League

Team	W	L
Hell Insurance	38½	21½
Teamsters	32	28
Pix Shoe Store	31	29
Ness Constr.	30	30
Tom & Sally	27	33
Opr. Engrs.	21½	38½

Five High Averages

D. Friets 196, J. Backman 180, W. Ward 178, Fr. Farrell 167, T. Elegeert 167.

HTG — Opr. Engrs. 966
HTM — Opr. Engrs. 2726
HIG — W. Ward 246
HIM — W. Ward 620

City League

Team	Points
Schlitz	41
Birds Eye	33
Drewrys	27½
Etys Potato Chips	27½
Bosch	27½
Meiers Signs	25½
Esc. Daily Press	23
Seven-Up	19

Five High Averages

R. Holmes 181, S. King 175, B. Elliott 173, F. Hossele 172, C. Moyle 171.

HTG — Schlitz 898
HTM — Schlitz 2550
HIG — L. Parlato 220
HIM — C. Moyle 578

Bowl-A-Rama Major League

Team	Points
Totvin's	4
Stroh's	4
Rodman Lumber	3
Super Valu	3
White Birch	2
Flodin's Mobil Service	2
Bowl-a-rama	2
Meier's Signs	2
Skolgas	1
Gafner's Automotive	1
Anderson & Bloom	0
King's Bar	0

Five High Averages

E. Vanlerberghe 188, R. McDonald Jr., 188, G. Johnson 182, F. Hossele 181, B. Boucher 181.

HTG — White Birch 939
HTM — Flodin's Mobil Ser. 2661
HIG — P. Goodman 225
HIM — F. Smith 636

Teachers League

Team	Points
Inconsistents	4
Green's Jolly Giants	4
M & M's	3
Terry's Terrors	3
Chasers	1
Scramblers	1
Lucky-7	0
Go-Go's	0

Five High Averages

Men	Women
K. Peterson 174	M. Oliver 139
B. Puckelwartz 172	K. Hogan 134
R. Meyer	B. Piquette 131
V. Ihlenfeldt 157	T. Rose 130
J. Kivila 157	M. Bromer 128

HTM — Inconsistents 1893
HTG — Inconsistents 676
HIM — K. Peterson 598; B. Ladin 452.
HIG — K. Peterson 212; B. Ladin 167

Thursday Bowlarama

Skinnys	47½
Dells Supper Club	45
Buck Inn	32
Blatz	23½
Hiawatha Chef Supply	23
Esc. Steam Laundry	21½
Nor. Rebuilders	16½
Pabst	15

Five High Averages

S. Peltier 172, L. Cox 167, F. Morris 165, H. Williams 163, A. Baribeau 158.

HTG — Skinnys & Dells 838
HTM — Skinnys 2466
HIG — Shirley Peltier 214
HIM — Lois Cox 560

Elks 9 P.M. Friday League

Team	W	L
Has Beens	32	12
Highland Elks	19½	24½
Stonehouse	18	26
Bosch	18½	25½

Five High Averages

H. Needham 174, B. Barnhart 170, M. Garrard 165, J. Boyle 161, C. Johnston 160.

HTG — Has Beens 864
HTM — Has Beens 2387
HIG — F. Breitenbach 200
HIM — F. Breitenbach 500

MONTGOMERY WARD

CLEAN-UP Tire Sale

3 days only!

IT WILL BE INVENTORY TIME SOON, AND WE'D RATHER SELL TIRES THAN COUNT THEM— HELP US SELL OUT AND YOU'LL SAVE!

POWER-TRACTION TREAD

GIVES THE RIVERSIDE SNO-GRIP SURE-GO IN HUB DEEP SNOW!

2nd tire only $6.00

When you buy the first 6.50-13 Tubeless Blackwall at price below.

NO MONEY DOWN! FREE MOUNTING!

LIFETIME QUALITY GUARANTEE

It's the all new snow tire that will keep you moving all winter—delivers traction the moment you need it! The deep-cleated RIV-SYN fortified tread digs in even on hard-packed snow. The rugged 4-ply nylon cord body resists impact, moisture damage. 24-month road hazard guarantee.

Tubeless Sno Grip Sizes	Regular No Trade In Price	Sale Price 2nd Tire	Tubeless Sno Grip Sizes	Regular No Trade In Price	Sale Price 2nd Tire
6.00 6.50-13	16.95*	$6*	8.25-14 8.00-14	21.95*	$11*
7.75-14 7.50-14	19.95*	$8*	8.55-14 8.50-14	24.95*	$14*

*Plus excise tax. Whitewalls $3 more per tire.

MONTGOMERY WARD AUTO SERVICE - 115 S. 7th - ST6-2419

OUR BOARDING HOUSE with Major Hoople

OUT OUR WAY by J. R. Williams

BLONDIE

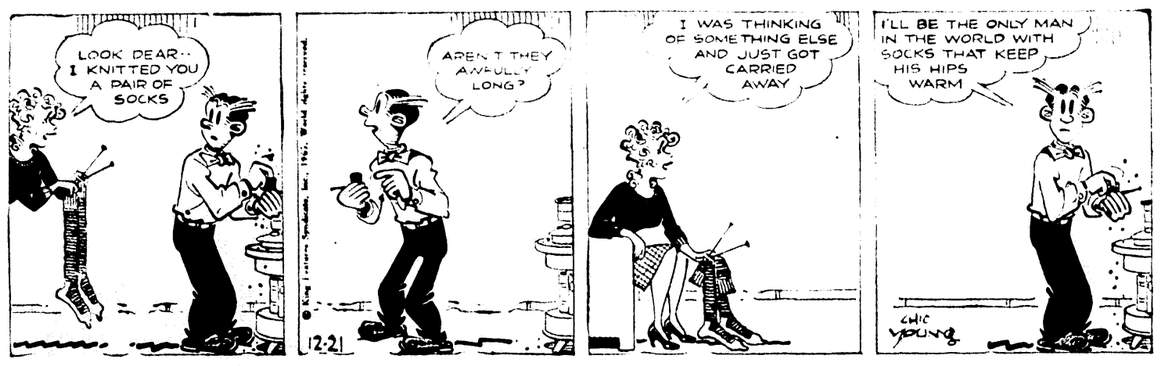

BEETLE BAILEY

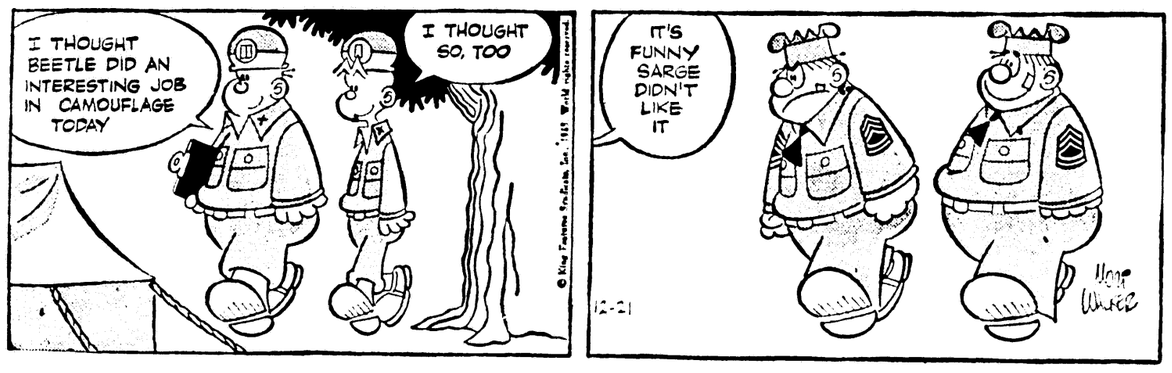

MARK TRAIL

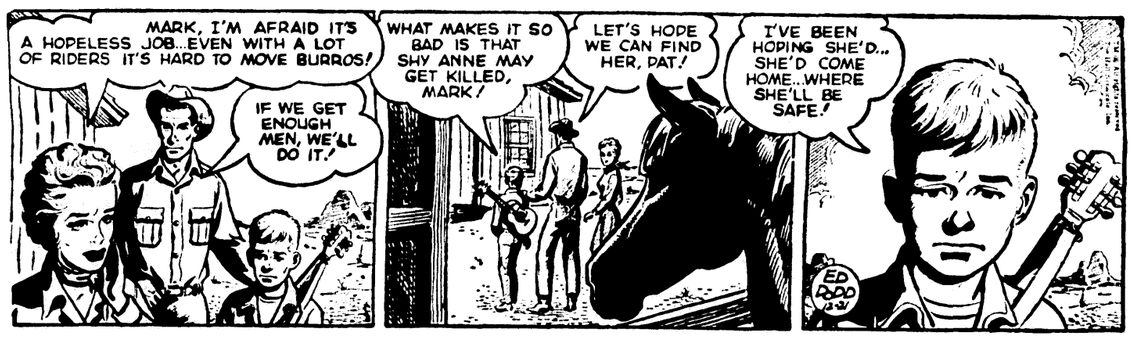

CAPTAIN EASY

LI'L ABNER

BUGS BUNNY

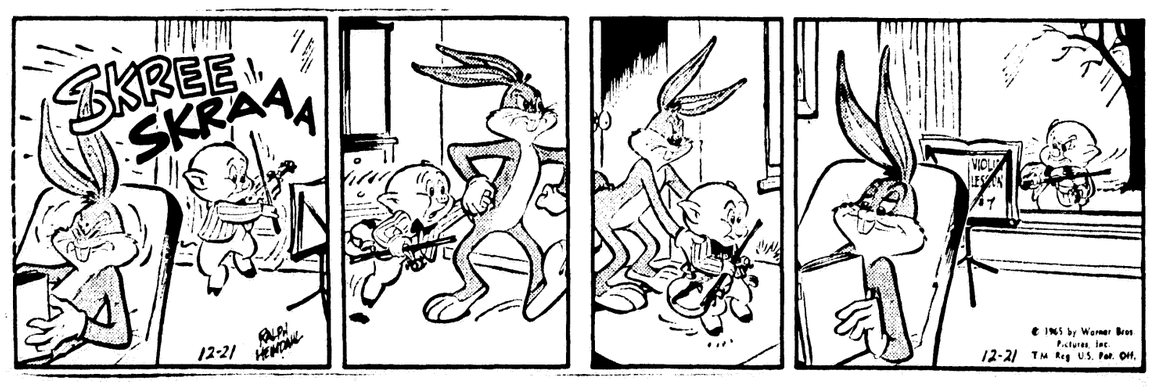

PRISCILLA'S POP

Zion Christmas Eve Service Is Scheduled

The Christmas Eve worship of Zion Lutheran church will be held at 10:30 p. m., Friday. Beginning at 10 p. m., Carl Olson, violinist and Mrs. Harry Ahlstrom, organist will present a prelude of Christmas music.

The church choir under direction of Gus Nye will present the anthem, "While Shepherds Watched" by Junkt - Tkach. Acolytes will be Wayne Fleck and Kerry Nelson.

Mrs. G. Heinz' Rites Thursday

Funeral services will be held at 10 a.m. Thursday in St. Francis de Sales Church for Mrs. Gerard (Mary) Heinz, 49, of Alba who died suddenly Monday.

Mrs. Heinz was the former Mary Benwell. She was born in Three Rivers, Canada Nov. 25, 1916. Her marriage took place in Escanaba April 24, 1936. The couple moved to Alba in 1961.

She was a member of Divine Infant of Prague Church and the Women's Catholic Order of Foresters.

Surviving are her husband, two sons, Donald of Alpena and Richard of Mount Clemens, two brothers, Vincent Benwell, Sault Ste. Marie and Clifford of Austin, Tex., a sister, Mrs. Harold P. Murphy of Gulliver and seven grandchildren.

Friends may begin calling at the home of Mrs. Frank Heinz, Gulliver, where the body will lie in state, beginning at 2 p.m. Wednesday. Liturgical prayers will be recited there at 7 p.m. Wednesday. Burial will be in Fairview Cemetery.

Two Collisions

Public Safety officers investigated two accidents on the weekend. At 9:05 a.m. Sunday cars driven by Raymond Hulla, 53, of Pearl St., and Jerome Beaudry, 33, of Rte. 1 collided at the Walnut and Maple intersection, and at 3:30 p.m. cars driven by Helmer Norbotten, 70, of 415 Steuben and Perry Lewis, 22, of Rte. 1, collided at the intersection of Deer and Houghton. Norbotten and Hulla were ticketed for failure to yield right of way.

Hospital

Admitted to Schoolcraft Memorial Hospital on the weekend were Lynn Schmidt, Rte. 1; Irene Propst, Grand Marais; Sally Schuetter, 140 N. 2nd; Milton Farley, Fayette; Albert Mersnick, 135 N. Houghton; David Fleming, 608 Michigan; and Glen Burd, Cooks. Discharged were Thelma Boucha, Floyd Beaudry and James Gierke.

Obituary

MRS. EDGAR HULSHOF

Funeral services were conducted at 2 p.m. Monday in Messier-Broullire Funeral Home for Mrs. Edgar Hulshof, 88, who died Friday. The Rev. Otto Steen officiated and Mrs. Roy LaMarche was organist. Burial was in Fairview Cemetery.

Isabella

The 12 Belles Bunco club held a Christmas party at the home of Mrs. William French. In the gift exchange, names of secret pals for the year were revealed. Names were exchanged for a new secret-pal series. Awards in games were won by Mrs. Arthur Larscheid, Raymond Neadow, William Donnell, Neil Sefcik, and William French. Mrs. William Neadow won the special award. The next meeting will be at Mrs. Larscheid's.

Bowling Notes

Tuesday Men's League

Team	W	L
Schoolcraft	35	21
Linderoths	35½	23½
Manliners	32	24
Lanes	31	25
Inland	31	25
Nailbenders	27	27
Elys	28	28
Minors	28	28
Local	27½	28½
Drewrys	27½	28½
Pabst	27	27
Jaycees	26½	29½
Blatz	26	30
Herbs	25	31
K of C	25	31
Coca Cola	17	39

HTM — Schoolcraft 2713
HTG — Schoolcraft 977
HIM — K. Osterhout 631
HIG — E. Farrell 244

Five High Averages

J. Ott 179, T. Chartier 178, R. Krusie 176, R. Ekstrom 175, J. Hartman 173.

Team	W	L
Wed. Nite Ladies League		
Mark Ramblers	39	13
Pabstranuts	31	21
Nationals	30½	21½
Hammerheads	29	23
Homer's Bar	28	24
Coca Cola	27	25
Edison Sault	27	25
State Savings	26½	25½
Whitecaps	26	26
Paquette Oil	25½	26½
Drewrys	25	27
Valiants	25	27
3 Mile Supper Club	23	29
Norden's Foodland	22½	28½
Lawrence Garage	20	32
Bosch	11	41

HTM — Paquette Oil 2158
HTM — Pat Osterhout 519.
HTG — Paquette Oil 753
HIG — Jean Hollenbeck 190

Five High Averages

P Erickson 168, P. Osterhout 167, B. Nelson 162, D. Tufnel 151, I. Eerger 149.

Newspaper want ads are a big sell! Eight hundred million was spent on classified ads last year . . more than for all television spot announcements or radio advertising.

MANISTIQUE

BAMBOO PREFERRED—Steel may be the material for heavy-duty construction in the West, but in the Orient the ancient bamboo is still preferred even for many modern tasks. This new building rising in Hong Kong is festooned with scaffolding built completely of bamboo, instead of the maze of steel pipes usual in the West. Experience has shown that bamboo scaffolding, constructed without nails or metal support, is actually stronger and more stable than similar steel structures.

Mrs. F. Gorsche Taken By Death

Mrs. Frank Z. (Anna) Gorche, 72, of 249 Maple Ave., died Monday at 10:30 a.m. at her home. She had been in ill health the past four years. She was born April 2, 1893 in Pribinje, Yugoslavia and she came to the United States in 1910 and settled in Manistique. She had been a resident here ever since. The former Anna Rozich, she was married to Frank Z. Gorche in Manistique on Nov. 3, 1913. He preceded her in death on May 17, 1946. She was a member of the St. Francis de Sales Church, St. Anne's Altar Society and the Lady of Fatima Circle.

Surviving are three sons, Frank J. and John A. of Manistique, Peter P. of Saginaw; three daughters, Mrs. Tony (Ann) Marusich, Crystal Falls, Mrs. Joseph (Kathryn) Pastore, South Range, Mrs. Peter (Mary) Nelli, Manistique; one brother, John Rozich, Butte, Montana; two sisters, Mrs. Peter Tomac, Sudbury, Ontario, Mrs. Joseph Kobe, Yugoslavia and 13 grandchildren.

Friends may call at the Messier Broullire Funeral Home Wednesday at 2 p.m. and liturgical prayers will be recited at 8 p.m. Wednesday. Solemn funeral services will be conducted Thursday at 8 a.m. at St. Francis de Sales Church and burial will be in Fairview Cemetery.

Briefly Told

The Manistique library will be closed all day Dec. 24 and Dec. 31. It will be open from 2 to 5 p.m. Dec. 23 and Dec. 27 through Dec. 30.

Peter Stamness was taken by ambulance to Schoolcraft Memorial Hospital at 11:40 p.m., Saturday.

Public Safety officers are investigating theft of a quantity of beer in a breakin Saturday night at Williams beer warehouse.

A purse containing $70 was lost Sunday afternoon by Mrs. Wauritz Peterson, Gulliver, State Police report.

George Stark left by plane from Veterans Hospital, Iron Mountain for the VA Hospital at Wood, Wis., for surgery.

High school girls of Bethel Baptist Church will hold a Christmas party at the home of Mrs. Jane McCarrick at 7:30 p.m. today, Dec. 21.

Boy Scout Troop 400 will hold a physical fitness meeting in the old gym of Manistique High School Thursday, Dec. 23, but will not meet today. Fifteen of the troop members enjoyed an overnight at the Scout forty recently. The cook-n-eat contest was concelled due to icy roads and will be held later. The troop will host a Scout roundtable Jan. 13.

State Police ticketed Gregory K. Bannatyne, 177 River, George E. Fallu, Blind River, Ont., John C. Noblet, Goodman, Wis., and David C. Sanders, Iron Mountain, speeding; Leonard F. Reniszeski, Dearborn Heights, no operator license and speeding; James L. Murphy, Houston, Tex., no mud flaps and no truck muffler, and John R. Males, 523 Oak, failure to stop for flashing traffic signal.

State Patrol Car Damaged In Road Chase

A State Police patrol car pursuing another vehicle was damaged in an accident at the intersection of M94 and U. S. 2 at 1:50 a. m., Saturday.

Troopers Robert Barr, 31, and Norman Maeder were attempting to stop a car driven by John LaVallee, 22, of N. 3rd St.

LaVallee said he apparently dozed enroute home from a meeting he had attended in Palmer. Officers said he had no tail light or license light and they were unable to gain on him as they traveled east. They said LaVallee passed a car on yellow lines on Chippewa.

At the M94 and U. S. 2 intersection, both cars skidded on dry sand as drivers braked and the patrol car slid into LaVallee's, police said. LaVallee was ticketed for reckless driving.

Rotary Hears MHS Debaters

Manistique High School debaters presented brief developments of arguments for and against compulsory arbitration in the nation's basic industries at the Rotary Club meeting Monday.

Marcia Pappas, Robert Davidson and Mabel Berger presented affirmative arguments, citing strike costs, loss to consumers and loss for foreign trade.

The negative viewpoint cited right to strike, benefits obtained by workers, and a relatively small amount of mandays lost in strikes, compared to worktime.

Inadequacies in the Taft-Hartley law are not sufficient to change so radically; the laws can be amended, the negative suggested.

The negative arguments were presented by Lynn Frenette, Mary Dougherty and Robert Hood.

Thompson

Mrs. Robert Hall of St. Paul spent a week here with her sister, Mrs. Ray C. Steele. She returned again in the illness and death of her father, Bud Frenette.

St. Francis Christmas Rites Are Announced

A procession and blessing of the Crib will precede the Midnight Mass at St. Francis de Sales Church Christmas Eve.

Church doors will open at 11 p.m., and an organ sonata will be presented. At 11:25 p.m., the congregation will sing carols. J. Earl Cousineau, tenor with Carl Olson as violinist and Mrs. Roy LaMarche as organist will present "He Shall Feed His Flock" from Handel's "The Messiah."

Twenty-two robed choir girls and 20 vested choir boys will march in the Crib procession singing the German carol "Holiest Night," Andernach's "Jesus, Creator of the World," the Polish carol, "In a Manger" and the ancient Latin antiphon, "Shepherds in the Fields Abiding."

Jan Vermulst's Mass of Christian Unity will be offered at Midnight. The proper of the Mass will be Gregorian melody, "Lo, How a Rose" will be the Offertory hymn and "O Holy Night" will be sung by Mr. Cousineau at the Communion procession. "O Taste and See" and "How Lovely Is Your Dwelling Place, O Lord of Hosts" will also be sung at Communion. The recessional hymn will be "O Come All Ye Faithful." The choir will conclude with "O Glorious Night" by T. Marier.

J. Earl Cousineau will direct the Congregational singing and Sister M. Miachaelyn will be at the organ. Sister M. Luciana is choir director. Scriptural readings will be presented by J. Earl Cousineau, Richard Stoll and David Kelly. Other Christmas Day Masses are at 8, 10 and 11:30 a.m.

Offerings at the Masses will be for work of Catholic Social Services in the Upper Peninsula. The public is invited to any of the Christmas services.

Births

SCHUETTER — A daughter, weighing 7 pounds 12 ounces was born Dec. 19 in Schoolcraft Memorial Hospital to Mr. and Mrs. Charles Schuetter, 140 N. 2nd. Mrs. Schuetter is the former Sally Anderson.

LINDEROTH — A son weighing 7 pounds 7¼ ounces was born Dec. 20 in Schoolcraft Memorial Hospital to Mr. and Mrs. Donald Linderoth, 211 N. Houghton. Mrs. Linderoth was formerly Alice Thomas.

Manistique Classified

1. Card of Thanks

Frenette

The family of Mr. Bud Frenette wishes to express sincere appreciation to all their friends for the many acts of kindness shown in their recent bereavement, and especially to thank the doctors and nurses of Schoolcraft Memorial Hospital, Rev. Samuel Troyer, Rev Roy Pitts, Mrs. Roy LaMarche, Messier-Broullire Funeral Home, those who sent flowers, money and food, Mrs. Wm. Chartier, Mrs. Charles McGregor, Mrs. Robert Goudreau, Mrs. Ralph Williams Jr., and Mrs. Samuel Troyer, who provided suppers and all who assisted in so many ways.

The Family Of Bud Frenette

57. Real Estate

ROBERT B. ORR
REAL ESTATE — INSURANCE
Manistique
Phone: 341-2546 or 341-5229.

Snow Ball
Thursday, Dec. 31, 8 to 12 P. M.
For MCS students and alumni.
Sponsored by Elks Club.
Semi-formol.
Music by Swing Kings.
Singles $1. Couples $1.50

Christmas Eve Worship Service
Zion Lutheran Church
Friday, 10:30 P. M.

Emerald City Motor Club meets today, 7:30 P. M.

St. Jude Circle Rummage Sale Every Thursday and Friday in garage of Mrs. W. A. Norton, 121 S. 2nd St.

Announcements through the courtesy of
EDISON SAULT ELECTRIC COMPANY
Phone 341-3104 Manistique

Morality And Sex Topic For Campus Series

Working with the Upper Peninsula Family Life Bureau, the inter-religious councils of Michigan Tech and Northern Michigan University will present a three-part series on "Sexual Knowledge and Morality' 'in the spring. Attendance will be open to all students on campus.

The series will begin with two talks by Urban Steinmetz, director of the Upper Peninsula Family Life Bureau, on "Sex in Marriage". These talks will stress the beauty, dignity, and personal growth that can be achieved in marriage through the total union of the persons, as well as imparting factual information.

The second evening will be conducted by Chaplain Paul E. Landstrom, M. S. W., director of Lutheran Social Services of Marquette. Chaplain Landstrom is a trained, experienced social worker who will present a two-part series on "Sexual Behavior Now".

The final evening will present a two-part panel which will include experts from many fields. In addition to a priest and two ministers, a psychiatrist, psychologist and sociologist will be included on the panel. During the first hour, the panel will answer questions asked by the students. The balance of the period will be devoted to a round table discussion on the very important topic of birth control. Membership of the panel will differ in each area.

The Upper Peninsula Family Life Bureau has its headquarters at 801 Ludington St. Its function is family life education, and its program stresses the factors common to all sound marriages. Lyle Plowman is president of the organization, and Joyce Plowman, Harold and Nina Johnson, Gene and Josephine Melchiori, and Richard and Emma Meissner are its members. Rev. Ben Helmer and Marion Helmer, and Rev. David LeLievre, serve in an advisory capacity.

Policies Opposed

GENOA, Italy (UPI) — Hundreds of backers of the European Federalist Movement marched through the streets of Genoa Monday carrying signs lamenting the policies of newly-re-elected President Charles de Gaulle and urging European unity. But no incidents were reported.

Get Fast Results From The Escanaba Daily Press

CLASSIFIED SECTION

PHONE ST 6-2021

Manistique 341-5529
Gladstone GA 5-9741

WANT AD RATES
MINIMUM 20 WORDS

All Want Ads must be in by 5:00 P.M. on the day prior to the first day of insertion.

All cancellations must be by 8:30 the morning of scheduled insertion.

Low word rates permit a complete description at small cost.

For best results, write your WANT AD naturally and clearly. Place ad for six times. Cancel when you get results. You will be charged only for the number of times run at the current word rate.

1 day —CASH RATE $1.60
3 days—CASH RATE $3.60
6 days—CASH RATE $4.80

TABLE SHOWING WANT AD COSTS 20 WORDS and OVER
AT THE CASH RATE

Words	1 tm	3 tms	6 tms
20	1.60	3.60	4.80
21	1.68	3.78	5.04
22	1.76	3.96	5.28
23	1.84	4.14	5.52
24	1.92	4.34	5.76
25	2.00	4.50	6.00

Groups of figures count as one word. Each initial is considered the same as one word. For example:
Dial ST 6-2021 — Two words
325 S. 10th — Three words
A. Smith & Co. — Four words

Errors in advertising should be reported immediately. The Escanaba Daily Press is responsible for only one incorrect insertion.

NOTICE

Many listings in the "Male" or "Female" columns are not intended to exclude or discourage applications from persons of the other sex. Such listings may be used because some occupations are considered more attractive to persons of one sex than the other. Discrimination in employment because of sex is prohibited by the 1964 Federal Civil Rights Act with certain exceptions (and by the law of Michigan) Employment agencies and employers covered by the Act must indicate in their advertisement whether or not the listed positions are available to both sexes.

3. Announcements

THOSE LONG winter nights will be more comfortable if you have TV CABLE. Phone ST 6-2244 for full information.

4. Personals

A GIFT SUBSCRIPTION to the ESCANABA DAILY PRESS makes an ideal CHRISTMAS PRESENT. Phone ST 6-2021, Circulation Department.

COINS WANTED TO buy: silver dollars prior to 1878, also 1916 and 1921 halves. Write: Coins, P. O. Box 300, Escanaba.

11. Well Drilling

WELL DRILLING
Fred Rice—ST 6-1280
1123 10th Ave. S.

WELL DRILLING
FRANK L. NELSON, ST 6-0841
Box 319, Rte. 1, Escanaba

WELL DRILLING
Chet Rice—ST 6-6373
2403 Ludington St. — Escanaba

12. Septic Tanks

ESCANABA SEPTIC SERVICE
INSTALLED - CLEANED
REPAIRED — ST 6-6432

SEPTIC TANKS
Cleaned, installed and repaired
A-1 Septic TANK SERVICE
GR 4-5714

14. Sewing, Tailoring

SPECIAL CHRISTMAS OFFER Model 8 Viking Free Arm sewing machine with sewing table $139.95. TEBEAR SEWING CENTER, ST 6-6431.

16. Vacuum Cleaners

COMPLETE VACUUM CLEANER SERVICE. All makes and models. New and used Cleaners. GASMAN'S VACUUM CLEANER SERVICE. Authorized Hoover Sales and Service, 420 S. 7th St. Dial ST 6-2544.

18. Radio, TV Service

PLOUFF RADIO & TV
Repair and service all makes.
Dial GA 5-1171.

REPAIR SERVICE, Radio, TV, Color TV, Phono. You name it.
ABE HERRO ELECTRIC
1311 Ludington ST 6-4621

EXPERT RADIO - TELEVISION Repair. Phone ST 6-6779.

23. Help Wanted, Female

A HAPPY NEW YEAR

Will be yours once you find out how much fun it is to show and how easy it is to enjoy a fine income with Avon's Products. Full or part time openings NOW. Write Mrs. Hazel Karl, Spalding, Mich., or Call 497-5432.

WOMEN
FOR FREE OPPORTUNITY Booklet about the Wonderful World of Viviane Woodard Cosmetics. Call between 5 and 7, GR 4-5174.

24. Help Wanted, Male

TRUCK DRIVER — SALESMAN. Steady job, good salary. Must be married and over 21. Write Post Office Box 586, Escanaba.

SALESMEN
Two men to train for route sales positions in the Upper Peninsula with the Jewel Home Shopping Service. $100 per week when in training, $5,200.00 per year guaranteed. $7,000.00 to $10,000.00 potential. Married men 23 to 40 preferred. Retirement plan, truck and merchandise furnished and Jewel pays all operating expenses. For more information, write E. E. Smith, Rt. # 1, Box 445, Escanaba, Michigan.

25. Wanted, Male or Female

MIDDLE AGE or elderly woman (or man) to care for semi-invalid man and his modern home as of Jan. 1. Write or call Mr. Arvid E. Revall, Stephenson, Mich., or call PL 3-6640.

28. Business Opportunities

SPARE TIME INCOME
Refilling and collecting money from NEW TYPE high quality coin operated dispensers in this area. No selling. To qualify you must have car, references, $600 to $1900 cash. Seven to twelve hours weekly can net excellent monthly income. More full time. For personal interview write WINDSOR DISTRIBUTING CO., 6 N. BALPH AVE., PITTSBURGH, PA., 15202. Include phone number.

29. Insurance

ALLSTATE INSURANCE: Life, Health, Car and Home. Contact JACK BECK at ST 6-6501.

SEE BILL PERRON
225 Ludington. ST 6-7661

31. For Sale

RUG CLEANING In your home. Be ready for the Holidays. HAWES PAINT & FLOOR COVERING, Dial ST 6-0150.

CHRISTMAS TREES. Plantation grown and shaped. Guaranteed fresh. The Ponderosa. Green stucco house at end of road. ST 6-7679.

BUY & SELL
THE CLASSIFIED WAY

31. For Sale

KEEP carpet cleaning problems small use Blue Lustre wall to wall. Rent electric shampooer $1 at Ivan Kobasic Furniture just past the Delft Theatre in Escanaba.

3 USED GAS ranges like new. GAMBLES BARK RIVER, HO 6-9905.

FOR HIS CHRISTMAS HOBBY Gift, We have LAPIDARY EQUIPMENT and Agates of all descriptions.
LASNOSKI APPLIANCE
1019 Ludington St. — ST 6-3333

CHILDREN'S BOOKS of all kinds; Also Best Sellers. PAVLICK'S GIFT SHOP, 614 Ludington St.

MONARCH GAS RANGE, 42 inch. Excellent condition. Cheap. Call ST 6-6244 after 4 p. m.

VENETIAN BLINDS — Measurements and installations free of charge, also installation of new tapes and cords in your present blinds. HAWES PAINT AND FLOOR COVERINGS, 920 Ludington. Dial ST 6-0150.

For your loved ones far away a GIFT SUBSCRIPTION to the ESCANABA DAILY PRESS is like a letter from home every day. Phone ST 6-2021 for rates from the Circulation Department.

SIEGLER
Gas, Oil, Wood and Coal.
LOW — MEDIUM — HIGH Prices
You know you have the BEST
50,000 BTU Gas Unit, $129.95
DELORIA SALES, 1412 Lud. Street

½ PRICE CHRISTMAS Gifts. Unusual make and design, pine cone wreaths, deer logs, shrines and bouquets. See Mrs. Harvey Spade. Call ST 6-0571.

2 FAMILY HOUSE At 302 N. 14th $4,200, also 1951 Chevrolet pick-up truck. Selling out. Call ST 6-1997.

FIRE PLACE WOOD. Cut any length. White birch, maple, oak available. Call ST 6-5153.

GAS RANGE In very good condition, $25.00. Phone ST 6-0989.

WINDOW SHADES, Washable, cut to your measurements. HAWES PAINT AND FLOOR COVERINGS, 920 Ludington. Dial ST 6-0150.

STRAW FOR SALE. Call ST 6-0227 after 4 p.m.

FURBLO FURNACE, forced air with stoker. Call ST 6-1774.

IT'S TERRIFIC the way we're selling Blue Lustre for cleaning rugs and upholstery. Rent electric shampooer $1 at your Coast to Coast Store.

SINGER SEWING machine. Modern console cabinet. Like new condition. Equipped to zigzag, B. hole, blind hem, fancy designs, 8 pmts. of $5.65, cash discount. Also 1965 free arm for patching. Write Credit Dept., Domestic Credit, 1538 West Larpenteur, St. Paul, Minn. 55113.

32. Farm, Dairy Supplies

4 POINT BARB WIRE
$9.50 Per Roll
ESCANABA FEED STORE
700 Stephenson Ave.

37. Washers, Dryers

MAYTAG — The dependable automatic now at BECK'S WESTERN AUTO In Escanaba.

Get Your MAYTAG Washers and Dryers from LASNOSKI APPLIANCE. The MAYTAG DEALER with '28 Years of Dependable Service. 1019 Ludington.

WHIRLPOOL DRYER SPECIAL — $128.88 with acceptable trade. Contact GAMBLE'S of GLADSTONE, GA 5-7561.

38. Specials at the Stores

SAMPLE SALE
Men's Dress Hats
FINEMAN'S F&G

39. Furniture, Rugs

ROCKERS, RECLINERS $29.95 & up
POLE LAMPS ..... $5.95 & up
TABLE LAMPS ..... $3.79 & up
Plate Glass Decorator Mirrors ..... $13.95 & up
LUGGAGE ..... $19.95 per set
GAMBLE'S Of ESCANABA

USED FURNITURE
Holiday Bargains
MAPLE 5 Drawer CHEST $15.00
FULL SIZE, full panel BED, Coil spring & innerspring mattress $37.00
7 Piece DINETTE SET, 36"x60" table, 6 chairs $35.00
7 Living room LOUNGE CHAIRS, each $10.00
STUDIO COUCH $25.00
30" ELECTRIC RANGE $40.00
SPEED QUEEN Wringer Washer $35.00
Westinghouse REFRIGERATOR with an Across Top Freezer $58.00
HOME SUPPLY CO.
1101 Ludington St.

Christmas Ideas
Hassocks, Card Table Sets, Recliners, Chairs, Sunburst Wall Clocks, Small Appliances & Much More! Samson Card Table Sets, Reg. $54.95 for $39.95.
PELTIN'S, 1307 Ludington St.

39. Furniture, Rugs

LAZY BOY
RECLINING ROCKERS
World's Most Comfortable Chair
$129.95 and up
PLATFORM ROCKERS, Many styles and sizes priced from
$29.95
SWENSON BROS. FURNITURE
915 Delta Ave., Gladstone
Phone GA 5-9021

ASSORTED 9x12 LINOLEUM, only $3.88—Hoover Washer, Spin Dryer — Hoover Cleaner, $39.95 — Hoover Belts, Brushes and Service while you wait — Good used refrigerators — Ranges — Washers — Studio Couch — End Tables — Gas Space Heater — Mattresses — Gas Refrigerator — Dinette Set.
IVAN KOBASIC FURNITURE
Just past the Delft Theatre in Escanaba

40. Household Articles

PROTECT YOUR NEW TABLES
Get Glass Table Tops from
NESS GLASS CO.
1509 Ludington ST 6-5151

41. TV's, Radios, Phonos

PRE CHRISTMAS SALE On 1966 ZENITH Portable & Console TV
MODERNE APPLIANCE
1620 Ludington — ST 6-4493

42. Appliances

Special Clearance
USED APPLIANCES
Refrigerators, Ranges, Television.
B. F. GOODRICH, 1300 Ludington. ST 6-7783.

45. Coal, Wood, Fuel Oil

FUEL OIL
Budget Plan Keep Full Service
For Information, call ST 6-3041, GA 5-6151 or ST 6-2884. ELMER SWANSON, JOE ARKENS and KARL ZIMMEL. At Your Service.
BAY DE NOC CO-OP
1910 6th Ave. N. — ST 6-2884

46. Good Things to Eat

FRESH BAKERY
on the table stimulates the appetite. Get the FRESHEST Bakery at THE Bakery, THOMPSON'S, 1308 Ludington.

48. Office Machines

ROYAL PORTABLE GIFT
Rental $5.00 per month applies on purchase. Phone ST 6-2252
COOPER'S
U.S. 2-41 Opp. Ken-Mar Theatre

49. Sporting Goods, Guns

FOR THE LITTLE ONES — Ski Sets, Hockey & Figure Skates.
Jerry's Sport Shop

50. Articles Wanted

FOR SALE OR RENT. Large block building suitable for garage or factory. Located in Rapid River. Call ST 6-0631 or ST 6-6341.

51. For Rent

FOR RENT: Peace of Mind! By subscribing to our heating service you will be worry free throughout the coldest winter days. Mobilheat is guaranteed to be clean and yet efficient for complete peace of mind. Dial ST 6-2282 ELLINGSEN MacLEAN OIL CO.

52. For Rent, Furnished

MODERN SPACIOUS ROOM With kitchen facilities and private entrance. Gentlemen only. Inquire 211 Ogden Ave.

53. For Rent, Unfurnished

6 ROOM HOME For Rent, basement, furnace. 311 S. 12th. Call after 5 ST 6-1633.

2 BEDROOM Downstairs Apartment. Cable TV. Call ST 6-4299.

2 COMPLETELY New 2 bedroom apartments. Individually controlled heat, paneled, carpeted living room, stove and refrigerator, tiled bath, closet space. Call Ludington Motors ST 6-1621.

2 BEDROOM Downstairs Apartment. 318 First Ave. S. Oil heat. Inquire ST 6-1171 between 8 and 5:30 p. m.

CENTRALLY LOCATED 4 bedroom home, basement, automatic heat, hot water, 106 N. 19th St. or Call Cornell 504 for appointment.

3 BEDROOM Lower Apartment at 316 First Ave. S. Oil heat. Call ST 6-1171 between 8:00 a. m. and 5:30 p. m.

55. Wanted to Buy

300,000 CEDAR POSTS. Please write and we will contact you. Best prices ever. Frank and Son, Forest Products, Alpena, Michigan.

AM NOW BUYING Cedar Fence posts. All sizes, paying highest prices. Try us with a load. See MATHAIS TRUCKING at Harris, Michigan HO 6-9955.

57. Real Estate

DAIRY FARM
300 acres, all modern equipment, 50 holstein cattle and a 4 bedroom home. Price reduced $10,000 for immediate sale. For more information contact WES PALMGREN 786-3213 or HO 6-5565.
ALLIED BROKERS
OVER 80 AFFILIATED BROKERS THROUGHOUT MICHIGAN

NEW 3 BEDROOM Split level home. Excellent location. Priced to sell by the contractor, 700 S. 21st St. Phone ST 6-7823.

AVAILABLE AT ONCE! ! !
New Listing — North Side, 4 bedr. home with full lot, full basement, oil heat, large 2 car concrete blk. garage. Kitchen has disposal, elect. range and new formica top cabinets. There is a lot of room for a big family here. Full price $8,000.00. See or Call
ART GOULAIS, Realtor
Warren D. Johnston, Salesman
114 S. 10th St., Escanaba 786-2341

More people get more news from newspapers than from all other sources combined.

57. Real Estate

OHMAN ESTATE
3 Bedroom Modern Home, large living room, garage and recreation room in the basement. Lot 100 x 400 with private channel to Little Bay de Noc, 3 years old. For more information contact Norm Harris ST 6-1308 or after 6 p. m., 428-9477.
STATE WIDE
2209 Ludington
8 SALES CONSULTANTS

DICK JUETTEN
REALTOR
REAL ESTATE-INS.
1909 Lud. ST 6-4560

FAMILY BURIAL ESTATES
Gardens of Rest
JOHN F. PEARSON REALTY CO.
1507 10th Ave. S. Dial ST 6-4029

IT MAKES SENSE
To List your home with the largest most aggressive Real Estate Company in Escanaba. 8 Sales consultants, modern personal sales appeal, best financing possible.
STATE WIDE REAL ESTATE
CHECK WITH US FIRST

59. Builders

SPECIAL: During the month of December only! Off season prices on completely finished birch kitchen cabinets — finest northern hardwoods — triple formica countertops. 11' of base and upper. Regular $460.30, Special—25% OFF! Order Now! Guaranteed prices on all remodeling. Schwalbach Construction, Escanaba. Phone ST 6-1821.

60. Building Supplies

RUSCO
Doors and Windows. At Rodman's Lumber & Millwork. ST 6-1012.

SPECIAL THIS WEEK. Fiber glass insulation. 2" at $4.10 per roll; 3" at $3.64 per roll; and 3" with foil face at $4.10 per roll. ARVID ARNTZEN, BLDG. SPECIALTIES, ST 6-7194.

61. Automobiles

1961 VOLKSWAGEN
Real nice, by owner, 2000 miles on 1964 engine, radio $825. Call ST-6-7542.

1964 BUICK 2 door Special, V-6, automatic, $1350.00. 1963 BUICK LeSabre, $1695.00. See these at GLADSTONE MOBIL, 9th & Superior.

61. Automobiles

1958 BUICK Special, low mileag Call HO 6-5505.

1947 WILLYS JEEP. Recently ove hauled. Call after 6 p. m. ST 7820.

1954 FORD Convertible V-8, sto shift, new tires. Call ST 6-362

1961 CHEVROLET Bel Aire, 4 do in good condition. Very reaso able. Call HO 6-5356.

1965 VOLKSWAGEN. Perfect. 000 miles, $1600.00. Phone 78 6718.

SNOW PLOW BUG. Heavy du powerful hydraulic lift, chai $300. Van truck, heavy du tires, like new $200. Call ST 4150.

1957 MERCURY; muffler, tailpi and exhaust banks for 19 Chevrolet V-8, 12 volt batter ST 6-1202.

1951 BUICK 2 door sedan, go tires, low mileage, MUST SEL no reasonable offer refused. S 6-1204.

62. Auto Service, Parts

CAR SHIMMY? TIRES WEAR t fast? See TILBERT'S BRA SHOP, 501½ Stephenson Av Dial ST 6-5184.

63. Trucks, Machinery

1953 CHEVROLET 3¾ ton pan truck, canvas top, reasonabl Call 786-7986.

FORD TRACTOR With front en loader. Has hydraulic built bu ket. Contact Milton Hazen, Ga den 644-2309.

65. Mobil Homes, Campers

MOBILE HOMES at Big Savin Furniture or anything in trad U. P. TRAILER SALES, IRO MOUNTAIN, Mich

SEE OUR FINE Selection of m bile homes and travel trailer MARINETTE MOBILE HOM SALES MARINETTE WIS

69. Movers

LOCAL AND LONG DISTANC
ERICKSON MOVING
AGENT FOR UNITED VAN LIN
ST 6-0231
STORAGE-CRATING-PACKING

MOVING
LOCAL AND LONG DISTANC
GUINDON—ST 6-656
MOVING AND TRUCKING
STORAGE - CRATING - PACKIN

TOWN AND COUNTRY Has.....
For The Man Who Has Everything.....
1—1955 GRAY CADILLAC HEARSE!
This Hearse has beautiful appointments, new tires and only 16,000 Actual Miles!
TOWN & COUNTRY MOTORS
2600 Ludington St. Phone ST 6-5531

Buy A New SNOW-GO At WARDS Low Price!

Hop on a Snow-Go and recapture the fun of winter! Explore frosty woods, icebound lakes, and whip over drifted fields! Seats 2.

$775
NO MONEY DOWN

Save 1.12 ...Ward Double-life muffler

$7.77 '54-'64 Chev Reg. $8.89

Zinc galvonized coating bonded on all surfaces for greater life. Spun-sealed seams for max. exhaust gas seal.

Reg. 12.44 Supreme shock absorbers

EACH IN PAIRS $5.22

Save now! Riverside Supremes are the best shock absorbers you can buy! Install them on your car today!

Montgomery Ward
Service Center
1st Ave. S. at the 7th St. - Dial ST 6-3419

HURRY! HURRY! Only 2 Left
— 1965 OLDSMOBILE —
4-4-2 Club Coupe

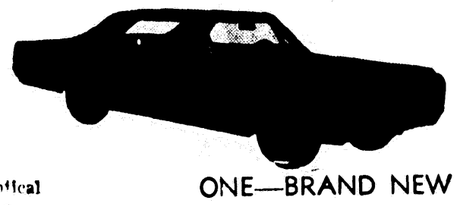

Identical to pursuit cars driven by the Detroit Police!

ONE—BRAND NEW
ONE—EXECUTIVE DRIVEN WITH ONLY 3,000 ACTUAL MILES!

- Extra Heavy Frame
- Power Steering
- Power Brakes
- Red Wall High Speed Tires
- Radio

- 400 Cu. In. Engine
- 10.5 Compression Ratio
- Twin Exhausts
- 4 Barrel Carburetor
- Anti-Spin Rear End

FOR THE UNBELIEVABLE PRICE OF
$2550
TOWN & COUNTRY MOTORS
Cadillac-Oldsmobile Dealer
2600 Ludington St. Phone ST 6-5531

Pick A Present

YOUR GUIDE TO CHRISTMAS GIFTING

GIFTS FOR THE FAMILY

SNOWMOBILES
JOHNSON Skee Horse and LARSON Snowmobile. Priced from $695.00 Financing Available.
SORENSON MARINE, 515 Ludington. Phone ST 6-1942.

Hitachi Radios
CHANNEL MASTER Tape Recorders; KODAK Cameras — All At Discount
SHOPPERS' TOWN

HAMMOND
ORGANS—PIANOS
. . . the gift that lasts a lifetime
DELTA MUSIC CENTER
1513 Ludington. Call ST 6-7870

LARGEST RECORD SELECTION
ALL KINDS: Popular, Classical, Christmas Records, etc. USE OUR GIFT CERTIFICATES. Also . . . Kiddie Phones and Complete Magnavox Stereo and TV Line.
MARRIER MUSIC
701 Ludington Call ST 6-5650

GIFTS FOR HIM

OPEN EVERY NIGHT
THE TIE SHOP & CAMPUS CORNER — Swank Jewelry, wallets, giftline, Jade East toiletries, Belts, Hosiery, Sweaters, Jackets, All Weather Coats, Hanes underwear, and Pajamas, Ties $1 to $5, Leather gift line, shirts, pants, hats, caps and sweat shirts. Also Novelty Bar Items.

MOTOBLOWER
SNOW BLOWERS
Good Selection
$79.95 and up.
B. F. GOODRICH, 1300 Lud. St.

YOUR ELECTRIC SHAVER HEADQUARTERS . . NORELCO with floating heads, was $31.95, NOW $23.95 . . . . NORELCO Speedshaver, was $19.95, NOW $15.95. . . . .
PEOPLE'S DRUG STORE
FREE Gift House Stamps
Escanaba, Michigan

HOLIDAY IDEAS

FOR THE HOLIDAYS . . .
Special Prices on HIGH QUALITY
BINOCULARS
Starting at $19.95.
see them at . . .
PHOTOART
1011 Ludington St.

GIFTS FOR THE HOME

CHRISTMAS GIFTS . . .
- Ash Trays • Rockers
- Magazine Racks • Hampers
- Wall Placques • Hassocks
- Mirrors • Boudoir Chairs
- Wall Clocks • Valets
- Card Table Set
- Oak-Maple Cedar Chests
- Desks • Desk Lamps
- Room Dividers
- Electric Blankets
- Pole Lamps • Sofa Pillows
- Recliners • Dining Sets
- Dinette Sets • Lamps

IVAN KOBASIC FURNITURE
Just Past The Delft Theatre

SANTA SAYS:
"GIVE SOMEONE DEAR A NESS MIRROR"
A small deposit holds any Ness mirror until Christmas. Why wait? Stop in today and order the gift that will please for many years.
ANY SIZE . . . ANY SHAPE!
Ness Glass Co.
1509 Ludington, ST 6-5151

TIMED FOR CHRISTMAS GIVING
ROCKER RIOT
. . . all types rockers and recliners . . . FROM $29.95.
GAMBLES Of BARK RIVER
Phone HO 6-9905

FOR THE UNUSUAL GIFT
• Fireplace Glass Doors and Screens • Fire Sets, Wood Baskets, Irons • Color Flame, Matches, Grates, etc.
DELORIA SALES — 1412 Lud.

SPECIAL! NEW SHIPMENT OF
TABLE LAMPS
Layaway Now For Christmas! Specially Priced at $4.95 and a Complete Line of Higher Priced Lamps . . . See them at
SWENSON BROS. FURNITURE
915 Delta Ave. Gladstone
Phone GA 5-9021

CHRISTMAS SPECIAL — G.E. Steam and Dry Irons, $8.77 each, NOW at BECK'S WESTERN AUTO.

8 PIECE
Bedroom Group
Includes: Walnut Double Dresser, Mirror, Chest, Bed, Sealy Innerspring Mattress and Box Spring, 2 Foam Bed Pillows.
$169.00
No Money Down, $10 per month
HOME SUPPLY CO.
1101 Ludington St.

GIFTS FOR BROTHER

BOYS' TOPCOATS
Pile-Zipp Liner Sale, $6.99.
FINEMAN'S F&G

GIFTS FOR CHILDREN

Just Arrived
192 Cartons Of CHRISTMAS TOYS
SHOPPERS' TOWN

TOYLAND
SAVE MONEY — SAVE TIME!
LARGEST SELECTION of wanted TOYS, Now In Stock—And More Coming In At
SWANSON'S V&S HARDWARE
GLADSTONE

DR. SEUSS BOOKS
HAZEL'S BOOK STORE, 1026 Stephenson Ave., ST 6-6903

TOYS AT DISCOUNT PRICES!
B. F. GOODRICH, 1300 Lud. St.
Phone ST 6-7733

GIFTS FOR HER

SEWING MACHINES. Give her a sewing machine for Christmas, Portables, Consoles, new and used. Fabrics. Authorized dealer for Singer, White and Bernina. DELTA SEWING CENTER, 1017 Ludington, ST 6-4772.

KELVINATOR
ELECTRIC or GAS DRYER
SHOPPERS' TOWN

DOMINION HAIR DRYER. Comes in lightweight, vinyl luggage style case, $9.97 at COAST TO COAST.

MEN: Place your order now for a MINK FUR STOLE. Call ST 6-5471 for appointment.
WAWIRKA FUR SHOP

GIFTS FOR SERVICEMEN

STUDENTS OR SERVICEMEN
would enjoy the Daily Press while away from home. They will appreciate the daily reading which will keep them informed on the "Home Town" happenings. Gift subscription cards sent by the Press to announce your gift.
JUST PHONE ST 6-2021
Circulation Dept.

GIFTS FOR MOTHER

DISHWASHER
$193.65
SHOPPERS' TOWN

GIFTS FOR ALL

APPLIANCE GIFTS
Hairdryers, Knives, Coffee Makers, Can Openers, Toothbrushes, Mixers, Clocks and Many Other Small Appliances.
LASNOSKI APPLIANCE
1019 Ludington — ST 6-3333

Buy Discount
at
SHOPPERS' TOWN
Special Prices On All RECORDS

CHANNEL MASTER Component Stereo Systems, $250.00 and up. For those CHRISTMAS pictures, we have $69.95 MINOLTA MOVIE CAMERAS now for only $25.00.
FELTON RADIO & TV

COLUMBIA DIAMONDS, Cuff Links, Watch Bands, Wall Clocks, Rosaries, Rings, Watches, Necklaces. All at WISE BROS. JEWELRY, 1616 Lud.

BE SURE YOU HAVE PLENTY OF
PHOTOGRAPHY SUPPLIES
THIS HOLIDAY SEASON! Get your film, bulbs and cameras at
PHOTOART
1011 Ludington St.

SHOP FIRST AT HERRO'S! Oster Professional Hair Dryer, $35.00. Hand Mixers, $11.95. HERRO ELECTRIC, 1311 Ludington.

RECORDS
For Young and Old. Variety Christmas Records and Many Others. Don't Forget Our GIFT CERTIFICATES —Any Amount!
Advanced Electric
1211 Ludington, ST 6-7031

Christmas Bargains
Arctic SAUCER SLED . $3.95
Silver Streak SLED $8.95
12" Kromex LAZY SUSAN $1.77
Console HUMIDIFIER ... $54.95
BLACK & DECKER 7½ UTILITY SAW ... $29.88
8 Heat HAIR DRYER $13.77
BAY DE NOC COOP
1910 6th Ave. N. — ST 6-2884

MAKE CHRISTMAS JUST A LITTLE BIT MERRIER WITH A GIFT SUBSCRIPTION TO ESCANABA DAILY PRESS.
Phone ST 6-2021 for rates

GIFTS FOR DAD

MEN'S WATCHES — 17 Jewel Shock Resistant, 100% Stainless Steel Waterproof Case and Adjustable Band, $14.50. 1 year warranty. HAKALA'S — 104 N. 10th St.

Session Of UN Assembly Ends

UNITED NATIONS, N.Y. (UPI) — The 20th session of the General Assembly planned to adjourn tonight after consideration of the remaining items on its record agenda. The session opened four months ago.

The United States was forced to swallow a sour pill on the eve of adjournment as it waged a losing battle on a major procedural issue.

The disappointment came as the General Assembly approved a resolution calling on administering powers to remove military bases from non-self governing territories.

U.S. sources said the United States considered the action "null and void."

U.S. Ambassador Arthur J. Goldberg argued that the resolution, sponsored by a groups of African and Asian nations, must be approved by two-thirds majority since it was a question affecting international peace and security.

The resolution was adopted by a vote of 74 to 6 with 27 abstentions. But a key paragraph on military bases was voted on separately and approved by 49 to 37, with 18 abstentions.

While the resolution as a whole obtained a two-thirds not put to vote under that rule — its key paragraph on military bases in the separate vote did not.

Eben Lutheran Choir To Present Xmas Cantata

The choir of Our Saviour's Lutheran Church of Eben will sing their seventh Christmas cantata on Sunday, Dec. 26, at 7:30 p. m. The cantata "Born a King" by John W. Peterson, will be narrated by Donna Posio, directed by Mrs. William Bucholtz and Mrs. Seiba Brown will be the pianist.

Members of the choir are: Ann Wieland, Donna Posio, Barbara Hautamaki, Virginia Hautmaki, Irene Kangas, Sadie Posio, Susie Kangas, Jaqualine Stephens, Sadie Luoma, Janet Swajanen, Jim Wieland, Fred Woimanen, John Posio, Michael Benson, Edward Luoma and Martin Hendrickson.

Solos will be sung by Miss Wieland, Miss Posio and Mr. Hendrickson. Coffee will be served following the program. Pastor Janis Dombroiskis will give the benediction. The publis is invited.

Services at the First Lutheran Church, Trenary, have been changed to 8:30 a. m. instead of 7:30 p. m. so as not to conflict with the musicale at the Eben church.

Chicago Prices

POTATOES

CHICAGO (UPI) — Michigan potatoes (FOB): Demand slow; market weaker to steady; round white paper 10s mostly 32 cents; 20s mostly 58 cents; 50s 1.25-1.35; russet films mostly 59 cents; mesh 10s 35-35½ cents.

POULTRY, BUTTER, EGGS

CHICAGO (UPI) — Produce: Live poultry: Roasters 23½; special fed White Rock fryers 18½-19½; young hen turkeys 32-34.

Butter: Weak; 93 score 62; 92 score 62; 90 score 61¼; 89 score 59½.

Eggs: Weak. White large extras 39½; mixed large extras 39½; mediums 38½; standards 37; checks 31.

HOME FOR the holidays is Naval Airman Apprentice James R. Bonifas, son of Mr. and Mrs. Elmer Bonifas Jr., 1607 Lake Shore Drive. He graduated from the Navy Training Center, Great Lakes, Ill., on Dec. 9, and for maintaining the highest rating among 38 companies was with the Color Company in presenting the March of Colors at the ceremony. He graduated from Holy Name High School this year, entered the Navy Oct. 11, and will continue training in Jacksonville, Fla., and Memphis, Tenn.

Producer Hurt In Explosion At Home Of Actress

LOS ANGELES (UPI) — Producer Hall Bartlett, 44, was injured seiously Monday in a gas water heater explosion at the home of actress Rhonda Fleming, authorities reported.

Bartlett, who was Miss Fleming's agent and longtime friend, was taken to Cedars of Lebanon Hospital, where attendants said he was in fair condition.

Surgeons operated on Bartlett for three hours. He suffered a severe fracture of the right arm and shoulder as well as second-degree burns.

Miss Fleming, 43, was not injured, but damage to her Hidden Hills home was estimated at $3,000.

Firemen said Bartlett, who was visiting Miss Fleming, heard a noise in a closet housing the water heater. The unit exploded when he opened the door to investigate. The outside of the heater room was buckled by the explosion and windows were shattered.

Snowslide Fatal To Skier, 16, On Colorado Slope

GRANT, Colo. (UPI) — Warm, strong winds sent a massive snowslide tumbling down a Geneva basin ski slope Monday, killing a 16-year-old skier and trapping his companion.

The U.S. Forest Service began an investigation today of the first fatal accident of the Colorado skiing season and the first in the five-year history of the recreational area atop Guanella Pass near Grant, 60 miles west of Denver.

The victim was Lee T. Unruh of Arvada, Colo. His body was found covered by 18 inches of snow about an hour after the slide.

James A. Holcombe, 16, also of Arvada, was buried, but survived with only a twisted ankle.

Unruh's body was recovered more than an hour after the slide. Holcombe said he was skiing near the point where the snowslide started. Unruh was farther down the slope and caught the full force of the slide.

Mayor Is Santa To Patients At Hospital

Patients at St. Francis Hospital were entertained by a jolly Santa Claus on Sunday afternoon, who accompanied his laughter with gifts of candy in a Christmas cheer program sponsored by the Knights of Columbus.

But not many of the patients — perhaps none — knew that behind Santa's whiskers was Escanaba Mayor George W. Rusch.

This was the second year the mayor played Santa for the K. of C. in a program that was started many years ago to bring a bit of holiday cheer to the hospital shut-ins.

Graveyard Tree Stolen To Make Bright Christmas

The people who steal Christmas lights and decorations have gone a step farther: They are now pilfering their Christmas tree from graves in Lakeview Cemetery.

Escanaba police are shaking their heads over this one, because there just doesn't seem to be a punishment to fit the crime.

They received a complaint from Merle Pfotenhauer, 1501 5th Ave. S., that an evergreen tree had been cut from the family grave lot in Lakeview Cemetery. It was one of two trees on the lot and he's fearful the thieves will come back for the other one before Christmas Eve.

Police traced the thieves to the Cemetery gate where the tree was loaded into a car.

There have been numerous complaints that outdoor lights and wreaths have been stolen in Escanaba in the past several days. But just how bright and cheerful can Christmas be with stolen lights on a stolen tree?

Detroit Pickets Taking Part In Schenley Boycott

DETROIT (UPI) — Michigan officials of the Congress of Racial Equality said Monday night that with the assistance of several other civil rights groups, they will take part in a national boycott of Schenley products.

Schenley is the second largest buyer of grapes in California and buys 80 percent of those produced in the Delane Area which is torn with labor troubles.

CORE officials said they planned to have a picket line in front of the Michigan State Liquor Store in downtown Detroit Tuesday afternoon.

They said their groups are planning to continue to boycott and will ask for further support until Schenley agrees to bargain with the grape pickers in good faith.

The grape pickers have charged that Schenley hired strikebreakers from as far away as southern Texas and also sprayed strikers with a poisonious insecticide during a demonstration.

Sawmill Courses

HOUGHTON — Michigan Technological University will conduct training programs for lumber graders and head sawyers beginning Jan. 11 at the Ford Forestry Center. The lumber inspector training course is a 20-week program, while the sawyer training course is a 32-week program. The course for lumber inspectors will be the fifth of its type offered by Tech. The head sawyer course will be the fourth.

New York Stocks

NEW YORK (UPI)—Stocks:

ACF Industries	45¼
Air Products	80¾
Air Reduction	74¾
Allegheny Ludlum St	50⅜
Allis Chalmers	33⅞— ⅛
Alcoa	71¼+ ¾
American Airlines	67 + ½
American Can	57⅜— ⅛
American Motors	8½+ ¼
American T & T	60⅜— ⅛
American Tobacco	39¼+ ¼
Anaconda	82⅜— ⅜
Atchison	33⅝
Bendix	73⅛
Bethlehem Steel	39⅝+ ½
Borden	40 + ⅛
Boeing	134½
Celanese	86⅞+ ⅛
Chrysler	52⅜+ ¾
Coca Cola	85+ ¼
Collins R xd	53¾— ¼
Colo F-Ir	18½+ ⅛
Consolidated Edison	41⅜+ ⅜
Consolidated Cigar	37¾+ ¼
Consolidated Nat Gas	69⅝+ ⅛
Consolidated Coal	64⅞
Crucible Steel	26¼— ⅜
Det Edison	37
Douglas Aircraft	80¾
Dow Chemical	77⅜— ⅜
DuPont	237 + ½
East Airlines	92⅝— ½
Eastman	107¾+ 1⅛
Erie Lackwanna	11⅜— ⅛
Firestone	46¼+ ⅝
General Dynamics	61¾+ ⅛
General Electric	113 — ¼
General Foods	80½
General Motors	101⅞+ ⅛
General Telephone	47¼— ¼
Goodyear	48⅞
Grace W R	54⅞
Great A & P	34½+ ⅛
Greyhound	21⅜+ ⅜
Gulf Oil	58⅞+ ¼
Harbison Walker	40½+ ⅛
Hercules Powder	41½
Hershey	33¼+ ¼
Ingersol Rand	55¼+ ¼
IBM	503 +1¼
International Harv	45⅛— ⅛
International Nickel	91⅝
International Tel&Tel	66⅛
Island Creek Coal	39½— ½
Jones & Laughlin	70½+ ⅝
Joy Mfg	79⅜+ ¼
Kennecott	124¾+ ⅛
Kroger	34⅞+ ¼
Latrobe Steel	18¼+ ⅛
Lehigh Pt C	15⅛— ⅛
Lorillard	44 — ⅛
Mack Trucks	46¾— ¼
Monsanto	83⅞+ ⅜
Montgomery Ward	33½
Motorola	163¼+1¼
National Biscuit	50½— ⅜
National Dist	33⅞+ ¼
New Jersey Z	48
National Gypsum	34¾— ¼
New York Central	79½— ¼
North American Av	65⅜+ ¼
Olin Mathieson	55¼
Owen Illinois Glass	63½
Pan American W A	52¾— ⅜
Penney	65¼
Penn P L	35¾+ ¼
Pennsylvania RR	63⅜— ½
Pepsico	74¼— ¼
Phillips P	56 — ⅛
Pittsburgh Plate Gl	71¼+ ¼
Polaroid	122½— ½
Procter Gamble	68¾+ ¼
Pullman	56⅞+ ¼
RCA	45⅝
Reading	20¼— ¼
Republic Steel	43⅛— ⅛
Reynolds Metals	45⅞+ ⅝
Sears Roebuck	63¾
Sinclair	61 + ⅜
Socony Mobil	90⅞+ ⅛
Southern Railway	58⅞+ ⅛
Sperry Rand	22⅛— ⅛
Standard Brand	74¼— ¼
Standard Oil Calif	78¾+ ⅝
Standard Oil Indiana	46¾+ ¼
Standard Oil NJ	80 — ¾
Swift	51 + ¼
Texaco	80 + ⅛
Thompson R W	49⅜— ¼
Tidewater Oil	52 — ⅝
Timken Roller Brng	46¼+ ⅛
Trans World Ailines	68¼— ½
Union Carbide	68¾+ ⅝
United Aircraft	86½— ⅛
United Airlines	115⅝— ⅜
US Rubber	71 — ⅜
US Steel	52¾+ ⅝
W Va P & P	44¼+ ½
Western Union	49⅞+ ½
Westinghouse Elec	62
Wheeling Steel	26½— ⅜
Xerox Cp	207½—1
Youngstown S & T	43½+ ⅛
Zenith	115⅞— ⅜

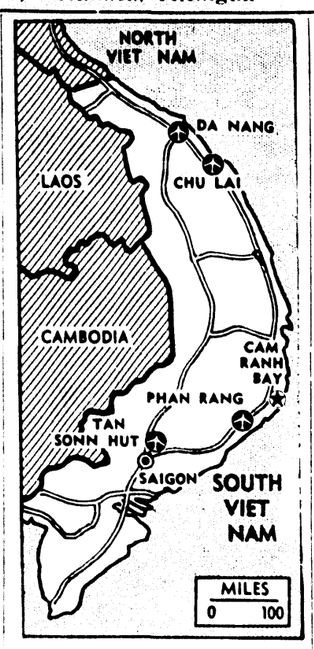

THE U.S. MARK — The American effort in South Viet Nam is changing the landscape of the country. New airfields, port facilitits, roads and military bases are going up at a round-the-clock pace with construction costs expected to reach the half-billion dollar mark. Newsmap locates sites of some of the major projects. Biggest is at Cam Panh Bay, the best natural harbor in Southeast Asia being developed as a massive new port complex. New jet runways and deep-water piers are going in at Da Nang. Runways are being expanded at Chu Lai, Phan Rang and Tan Sonn Hut. Saigon's airport New port facilities near Saigon are in the planning stage.

Newspaper want ads are a big sell! Eight hundred million was spent on classified ads last year . . more than for all television spot announcements or radio advertising.

Charges Pile Up For Chick Havey

KALAMAZOO (UPI) — Bond-jumping Birnie T. (Chick) Havey Monday was ordered to serve 7½ to 15 years in prison as two of several charges against him were disposed of.

Havey, 42, was given the sentence by Circuit Judge Lucien F. Sweet on a breaking and entering conviction Jan. 30, 1961, and for violation probation resulting from that convicton. the sentences will run concurrently.

Havey, who is under a total of $115,000 in bonds on assorted charges in Kent and Kalamazoo Counties, is scheduled for trial before Circuit Judge Raymond Fox Jan. 4 on charges of cracking the safe at the Zion Church and stealing $2,000.

In Grand Rapids Feb. 28, he will face trial on a charge of armed robbery in connection with a $10,000 holdup of Phillips Jewelry Store in 1959. Charles Koontz, the victim of the holdup, died on the witness stand when he was testifying against Havey in a recent trial. The case was declared a mistrial.

Havey is accused of jumping $20,000 bond in Grand Rapids, $5,000 bond at Kalamazoo and $5,000 bond in New York where he was awaiting a hearing on attempts to extradite him to Michigan.

Trumans Travel

NEW YORK (UPI) —Former President and Mrs. Harry S Truman were scheduled to arrive this afternoon to spend Christmas with their daughter and son-in-law, Mr. and Mrs. Clifton Daniel, and their children, in suburban Westchester County.

FOLLOWING FATHER—Another name is on the growing list of show business children following famous parents into the entertainment world. Marlo Thomas, daughter of television comedian Danny Thomas, is starring in the London stage production of "Barefoot in the Park," long-run Broadway hit She's also lined up for her own television series, to be titled "Miss Independence," in the United States.

Nahma

Christmas Eve services will be held at the St. Paul Episcopal Church at 6:15 p.m.

Mrs. George Girard of Marquette spent Sunday with her parents, Mr. and Mrs. Harry DeRosier.

Mr. and Mrs. Victor Thibault and Mrs. and Mrs. Robert Thibault and family spent Sunday at the home of Mrs. Richard Collins in Fayette.

Rose Anne Sargent of Ypsilanti arrived Friday to spend the holidays with her parents, Mr. and Mrs. Henry Sargent. Rose Anne is attending Michigan State Normal College.

Briefly Told

Escanaba police have issued traffic court summonses to Marvin J. Luneburg, 617 S. 12th St., for failing to stop in the assured clear distance; and to Terry Lee Lindstrom, 1015 7th Ave. S., for improper lane usage and leaving the scene of a property damage accident.

The muezzin gives the azan, the Mohammedan call to prayer, five times each day.

If you can give a better Bourbon ...give it!

Ancient Age

$4.97 $3.14
4/5 Qt. Pint

America's Largest Selling 6 Year Old Kentucky Bourbon!

STRAIGHT KENTUCKY BOURBON WHISKY · 86 PROOF
©ANCIENT AGE DISTILLING CO., FRANKFORT, KY.

PRICES REDUCED for Last Minute Shoppers'

Electric Knives — Toasters — Irons — Can Openers
Fry Pans — Mixers — Hair Dryers -- Wall Plaques
Pole Lamps — Tree Lamps — Portable Stereos and
Portable TV's — Nic Nac Shelves — Wall Clocks
Hassocks — Hoover Cleaners — Radios

PLUS HUNDREDS OF OTHER GIFT ITEMS! !

IVAN KOBASIC FURNITURE
Just Past The Delft Theatre In Escanaba
Always Plenty Of Parking

OPEN
TUESDAY, WEDNESDAY AND THURSDAY
'TIL 9:00 P. M.

THE FAIR BASEMENT STORE

The Frost is here...
and so are the Frosted Orlon Knits
in 100% Orlon Acrylic

A.

Just in time for
Holiday Giving and Wearing
and . . . they go right into Spring!

A. Short sleeve pullover, crocheted trim cowl neckline. Seat lined slim skirt in pink or blue.

B. Short sleeve cardigan accented with crocheted trim around collar and border. Seat lined slim skirt in pink or beige.

Both in sizes 8-18.

JUST $7.99

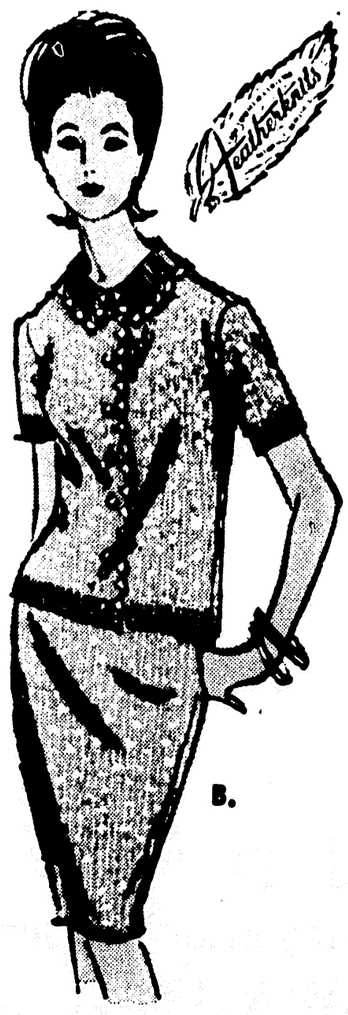

B.